



El Paso Community College

Spring 2026 Classes

in Continuing Education and Workforce Development

REGISTER ONLINE BEGINNING DEC 1ST AT [EPCC.EDU/ACADEMICS/CONTINUINGEDUCATION](https://epcc.edu/academics/continuingeducation)



EPCC Workforce and Continuing Education Schedule Spring 2026

The El Paso County Community College District Board of Trustees



Dr. William Serrata
College President



Mr. Brian Haggerty
Board Chair, District 2



Ms. Bonnie Soria Najera
Board Vice Chair, District 7



Dr. Carmen Olivas Graham
Board Secretary, District 5



Mr. John E. Uxer, Jr.
Trustee, District 1



Mrs. Belen Robles
Trustee, District 3



Mr. Jesus Mendez
Trustee, District 4



Mrs. Diana Mooy
Trustee, District 6

Contents

04 / Business, Computers, Technical Education

Computer Business Applications
Computer Skills
Cisco Academy
Business Management / Technical Education
Real Estate
Professional Floral Design Certificate
Online Courses
New Career Training Programs Online

09 / Health and Fitness

CPR and First Aid
EKG Technician
Emergency Medical Services
Emergency Medical Technician
General Health Courses
Health Ed2Go Courses
Medication Aide
Nursing Refresher
Nursing Assistant
Pharmacy Technician
Phlebotomy Technician
Journey to Wellness
Wellness Ed2Go Courses
Fitness

18 / Massage Therapy and Nail Technician

Massage Therapy
Continuing Education for Massage Therapists
Cosmetology Instructor Certificate
Nail Technician

20 / Law Enforcement

21 / Civilian Firearms Courses

23 / Motorcycle Rider Courses

24 / Personal Enrichment

Home and Garden
Creative Arts
Dance and Music
Culinary Arts
Online Courses
Exam Preparation
Personal Development
Young Adult Courses

30 / Children's College

Academic Enrichment
Black Rocket
Snapology
Arts
Sports and Fitness
Performing Arts
Young Rembrandts
Cooking
Children's and Teen ESL Program

33 / Senior Adult Program

Creative Arts and Music
Computers
Dance and Exercise
Languages
Personal Enrichment
Wellness

40 / SBMI : Small Business Management Institute Session Descriptions

41 / Language Institute

46 / Center for Corporate and Workforce Training

Corporate and Workforce Trainings
Institute for Customer Service Excellence : Southwest Region
Automotive Technology / Auto Collision and Repair
Building Trades Academy
Electrical / Construction / Welding Technology
Logistics

56 / General Information

Registration and Payment
Refunds
Parking on Campus
Senior Adult Program
Bacterial Meningitis Vaccine Requirement
Financial Assistance
Frequently Asked Questions
CE Transcripts and Certificates of Completion
Locations
Key to Codes
Staff
How to Register

58 / Registration form

59 / Add-Drop form

Courses are subject to change.

Go to epcc.edu/academics/continuingeducation for up-to-date course information. Submit your CE Registration Form to our Admissions Department at admissions@epcc.edu for processing.

Business / Computers / Technical Education

Leticia Guerra, Director.

Email ereye198@epcc.edu or call 915 **831-6689**. Go to epcc.edu/academics/continuingeducation to learn about new course offerings.

You must have your login credentials on the first day of class, and you must be 17 years of age to register in these classes.

And **you must pay in full** at the time of registration.

Computer Business Applications

These accelerated 4-hour courses provide refresher training for on-the-go professionals, but are not recommended for introductory training.

Introduction to Microsoft Excel. / \$ 45 / 4 hrs

Course **CAT 042**.

28847	Sat 9am to 1pm	Feb 7	Admin Svcs Ctr B-485
-------	----------------	--------------	----------------------

PowerPoint Basics. / \$ 45 / 4 hrs

Course **CAT 018**.

28848	Sat 9am to 1pm	Jan 17	Admin Svcs Ctr B-485
-------	----------------	---------------	----------------------

Foundation of Microsoft Word. / \$ 45 / 4 hrs

Course **CAT 043**.

28849	Sat 9am to 1pm	Feb 14	Admin Svcs Ctr B-485
-------	----------------	---------------	----------------------



Computer Skills

Introduction to Computers. / \$ 323 / 48 hrs / 4.8 CEUs

Provides an overview of computer information systems. Introduces computer hardware, software, procedures, and human resources. Explores the integration of application usage, and provides exploration on the impact within the business community and society as a whole. (**Call 915 831-2056 for more information.**) **No class** **Mar 16 to 20, Mar 31, and Apr 3.**

Course **CAT 003**. Equivalent to WECM course ITSC 1001.

Conc 28850	Tue Thu 7 to 820pm	Jan 20 to May 14	Valle Verde AST-365 (Lab Mon to Thu)
------------	--------------------	-------------------------	---

Introduction to Excel. / \$ 100 / 12 hrs / 1.2 CEUs

Designed for those with little or no functional knowledge of Excel, as well as those who regularly use Excel at a basic level but wish to enhance their skills.

Course **CAT 051**. Equivalent to WECM course ITSW 1022.

28851	Mon Wed 6 to 8pm	Apr 13 to 29	Admin Svcs Ctr B-485
-------	------------------	---------------------	----------------------

Introduction to PowerPoint. / \$ 100 / 12 hrs / 1.2 CEUs

Designed for students who wish to gain a foundational understanding of Microsoft PowerPoint that is necessary to create and develop engaging multimedia presentations. **Prerequisite:** Knowledge of Microsoft Word.

Course **CAT 052**. Equivalent to WECM course ITSW 1037.

28852	Tue Thu 6 to 8pm	Feb 10 to 26	Valle Verde B-123
-------	------------------	---------------------	-------------------

Introduction to Word. / \$ 100 / 12 hrs / 1.2 CEUs

Provides instruction in the various aspects of the Word processing package. Create, edit, and print documents such as letters, resumes, and reports using the popular software program. **Prerequisite:** Knowledge of Windows.

Course **CAT 053**. Equivalent to WECM course POFI 1024.

28853	Tue Thu 6 to 8pm	Jan 13 to 29	Valle Verde B-123
-------	------------------	---------------------	-------------------

Microsoft Office 365 Essentials. / \$ 186 / 24 hrs

Master Microsoft Office 365 easily! Gain essential skills in PowerPoint, Word, and Excel to become more marketable. No shortcuts, just a convenient way to enhance your productivity and stay up-to-date with 21st-century business needs. **Prerequisite:** Basic computer skills including typing, navigating windows, using web browsers, and downloading files from email.

Course **CAT 050**.

28854	Tue Thu 6 to 8pm	Jan 13 to Feb 19	Admin Svcs Ctr B-485
-------	------------------	-------------------------	----------------------

Operating System Security. / \$ 431 / 64 hrs / 6.4 CEUs

Provides instruction on how to safeguard computer operating systems by demonstrating server support skills and designing and implementing a security system. Identifies security threats and monitors network security implementations. Uses industry best practices to configure operating systems to security standards. **No class** **Mar 16 to 20, Mar 31, and Apr 3.**

Course **CAT 027**. Equivalent to WECM course ITSY 2000.

Conc 28855	Mon Wed 1230 to 150pm	Jan 21 to May 13	Valle Verde AST-341 (Lab Mon to Sat)
------------	-----------------------	-------------------------	---

Beginning Web Programming. / \$ 431 /
64 hrs / 6.4 CEUs

Develop skills in web programming including mark-up and scripting languages.
Prerequisite: CAT 003, Introduction to Computers. **No class Mar 16 to 20, Mar 31, and Apr 3.**

Course **CAT 022.** Equivalent to WECM course ITSE 1011.

Conc 28856 Tue Thu 230 to 350pm **Jan 20 to May 14** Valle Verde AST-365
(Lab Mon to Sat)

Computer Fundamentals. / \$ 45 / 4 hrs

This introductory course provides essential skills and knowledge for navigating computers with confidence. You will learn fundamental computer skills including typing techniques to boost efficiency and productivity. In hands-on exercises you'll gain proficiency navigating file systems using Explorer, handling downloads, organizing files effectively and managing email. You will also explore safe browsing practices to navigate the web securely, and learn how to protect personal information while shopping online. By the end of the course you'll navigate the digital landscape easily and stay safe online.

Course **CAT 054.**

28857	Sat 830 to 1230pm	Mar 28	Admin Svcs Ctr B-485
28858	Sat 830 to 1230pm	May 2	Admin Svcs Ctr B-485

■ ■ **Adobe Photoshop CC.** / \$ 180 / 24 hrs / 2.4 CEUs

Provides the fundamentals to master the world's leading photo retouching, color painting, and image editing program. Photoshop excels as a graphics production tool for whether you are an artist who needs to create color images, or a photographer who wants to retouch proofs, or a designer editing photo montages for print and the web. **Prerequisite:** Working knowledge of Windows. **No class Mar 17, 19, and 31.**

Course **CAT 005.** Equivalent to WECM course GRPH 1051.

28859 Tue Thu 6 to 8pm **Feb 24 to Apr 14** Valle Verde B-164



Introduction to PC Operating Systems. / \$ 431 /
64 hrs / 6.4 CEUs

Studies the introduction to personal computer operating systems including installation, configuration, file management, memory and storage management, control of peripheral devices, and use of utilities. **No class Mar 16 to 20, Mar 31, and Apr 3.**

Course **CAT 021.** Equivalent to WECM course ITSC 1005.

Conc 28860 Tue Thu 530 to 650pm **Jan 20 to May 14** Valle Verde AST-341
(Lab Mon to Thu)

Cisco Academy

Students must purchase their own supplies and textbooks. Email dnajera5@epcc.edu for more information, or call 915 831-2056.

CCNA 1: Introduction to Networks. / \$ 431 /
64 hrs / 6.4 CEUs

Covers networking architecture, structure, security, and functions, and introduces the principles and structure of IP addressing and the fundamentals of Ethernet concepts, media, and operations. **Prerequisite :** CAT 003, Introduction to Computers. **No class Mar 16 to 20, Mar 31, and Apr 3.**

Course **CAT 007.** Equivalent to WECM course ITCC 1014.

Conc 28862 Mon Wed 530 to 650pm **Jan 21 to May 13** Valle Verde AST-341
(Lab Mon to Thu)

CCNA 2: Switching, Routing, and Wireless Essentials.
/ \$ 431 / 64 hrs / 6.4 CEUs

Describes the architecture, components, and operations of routers and switches in small networks, and introduces WLAN wireless local area networks and security concepts. Provides an in-depth understanding of how routers and switches operate and are implemented in the LAN environment.

Prerequisite: CAT 007, CCNA 1: Introduction to Networks.

No class Mar 16 to 20, Mar 31, and Apr 3.

Course **CAT 008.** Equivalent to WECM course ITCC 1044.

Conc 28863 Tue Thu 7 to 820pm **Jan 20 to May 14** Valle Verde AST-341
(Lab Mon to Thu)

CCNA 3: Enterprise Networking, Security, and Automation. / \$ 431 / 64 hrs / 6.4 CEUs

Describes the architecture, components, operations, and security to scale for large, complex networks, including (WAN) wide area network technologies. Emphasizes network security concepts and introduces network virtualization and automation. **Prerequisite:** CAT 008, CCNA 2: **No class Mar 16 to 20, Mar 31, and Apr 3.**

Course **CAT 009.** Equivalent to WECM course ITCC 2020.

Conc 28864 Tue Thu 530 to 650pm **Jan 20 to May 14** Valle Verde AST-361
(Lab Mon to Thu)

Business Management / Technical Education

Business Entrepreneurship. / \$ 115 / 12 hrs / 1.2 CEUs

This course provides an introduction to the principles of entrepreneurship. Topics include identifying potential business opportunities, self-growth and readiness, the role of an entrepreneurship process, an overview of ecommerce and drop ship models like amazon fba, an overview of how to invest stocks, and how to start your own entrepreneurship group and venture growth. Upon completion students will have real world understanding of the entrepreneurial process and issues faced by the entrepreneur.

Course **MGT 225.** Equivalent to WECM course BUSG 1008.

28865 Mon Wed 6 to 8pm **Feb 2 to 18** Admin Svcs Ctr B-485

Introduction to Accounting I. Online with virtual lab.
/ \$ 323 / 48 hrs / 4.8 CEUs

Studies analyzing, classifying, and recording business transactions in a manual and computerized environment. Emphasizes understanding the complete accounting cycle, and preparing financial statements, bank reconciliations, payroll procedures and reporting. **Prerequisite:** Knowledge of computerized skills. **No class Mar 16 to 20, Mar 31, and Apr 3.**

Course **MGT 809.** Equivalent to WECM course ACNT 1003.

Conc 28866 Tue Thu 10 to 1120am **Jan 20 to May 14** Valle Verde A-2326
(Lab Mon to Sat, in Valle Verde A-2327)

Court Reporter Certification Preparation.
Online with virtual lab. / \$ 368 / 48 hrs / 4.8 CEUs

Preparation for taking the Texas Certified Shorthand Reporter and the Registered Professional Reporter examinations through the use of mock exams. To exit this course, student must write on a stenographic machine with the minimum speed stated in the syllabus and pass the appropriate assessments with 95% accuracy. This course is designed to be repeated. **Prerequisite:** CRTR 2435, Accelerated Machine Shorthand. **No class Mar 16 to 20, Mar 31, and Apr 3.**

Course **PIE 450.** Equivalent to WECM course CRTR 2031.

Conc 28867 12am to 1159pm **Jan 20 to May 15** Online
(Lab 12am to 1159pm)

Court Reporting Briefs. Online. / \$ 125 / 16 hrs

Will provide students additional skills and knowledge to enhance speed building by learning stenography briefs. **No class Mar 31.**

Course **PIE 214.**



Customs Broker : License Prep Course I. / \$ 375 /
30 hrs / 3.0 CEUs

This course reviews selected topics included in the Custom Broker Exam, covering subjects under course objectives, and familiarizes students with custom brokerage operations.

Course **CBL 718.** Equivalent to WECM course IBUS 2003.

28869 Tue Wed Thu 6 to 8pm **Jan 6 to Feb 5** Valle Verde B-150

Customs Broker : License Prep Course II. / \$ 375 /
30 hrs / 3.0 CEUs

Course II complements Course I by reviewing remaining topics included in the CBP Customs Brokerage Test, familiarizing students with custom brokerage operations, to include rules of origin, valuation, trade agreements, and other topics used by Custom Brokers in daily operations. **No class Mar 17 to 19.**

Course **CBL 719.** Equivalent to WECM course IBUS 2003.

28870 Tue Wed Thu 6 to 8pm **Feb 17 to Mar 26** Valle Verde B-150

New / Fundamental Payroll Certification
/ \$ 750 / 30 hrs / 3.0 CEUs

The Fundamental Payroll Certification is intended to provide authoritative information regarding the fundamentals of payroll and is to be used as a training tool for entry-level Payroll Practitioners, Sales Professionals and Consultants serving the payroll industry, Systems Analysts and or Engineers who write, maintain, and update the payroll programs and Payroll Service Providers and Clients Representative. **Textbook fee is included.**

Course **MGT 872.** Equivalent to WECM course ACNT 1015.

28871 Sat 830 to 1130am **Jan 10 to Mar 14** Valle Verde B-124

New / Certified Payroll Professional Exam
Preparation Course / \$ 850 / 35 hrs / 3.5 CEUs

Validate your knowledge and skills with the CPP Certified Payroll Professional designation -- three little letters that demonstrate you have taken the hard road to continue your education. Embrace your continued growth in payroll with a certification that not only proves your dedication to this profession but will also open many doors in your future endeavors. **Textbook included.**

Course **MGT 873.** Equivalent to WECM course ACNT 1044.

28872 Sat 1230 to 4pm **Jan 10 to Mar 14** Valle Verde B-124

American Sign Language I. / \$ 125 / 16 hrs / 1.6 ceus

Establishes good foundation of basic ASL American Sign Language. Learn ASL vocabulary and grammar to converse with hearing-impaired individuals.

No class Mar 21 and Apr 4.

Course **PIE 857.** Equivalent to WECM course SLNG 1003.

28873 Sat 9 to 11am **Feb 7 to Apr 11** Valle Verde B-187

Preparation for the Texas Landscape Irrigation Exam.
/ \$ 377 / 42 hrs / 4.2 CEUs

Study of applicable codes, laws, regulations, terminology, components, installation methods, design principles, hydraulics control systems, and related information necessary for licensure and practice. Classroom instruction, lab exercises, and practical field experiences. Emphasizes design, installation, maintenance, and repair of sprinkler and irrigation systems. Prepares the student for Texas Landscape Irrigation License Exam. **Textbook is included.** **No class Mar 17 and 19.**

Course **SDG 705.** Equivalent to WECM course HALT 1033.

28874 Tue Thu 6 to 9pm **Feb 3 to Mar 26** Valle Verde A-1510

Real Estate

The requirement for a real estate salesperson's license in the State of Texas is 180 contact hours. Go to trec.texas.gov for more information.

There are six mandatory 30-hr courses in spring, summer, and fall.

- 1 Principles of Real Estate I
- 2 Principles of Real Estate II
- 3 Law of Agency
- 4 Law of Contracts
- 5 Promulgated Contract Forms
- 6 Real Estate Finance

Principles of Real Estate I. / \$ 250 / 30 hrs / 3.0 CEUs

This course provides instruction for fundamental real estate principles and practices in Texas. TRELA, TREC, federal, state, and local laws and regulations relating to housing and real estate in general, including discrimination.

Course **RES 813**. Equivalent to WECM course RELE 1002.

28875 Tue Thu 6 to 9pm Jan 13 to Feb 12 Valle Verde B-105

Principles of Real Estate II. / \$ 250 / 30 hrs / 3.0 CEUs

Required course for application of salesperson's license. Fundamental principles and practices of real estate. Emphasis will be placed on real estate contracts, mortgage theory and law, deed of trust, taxes and assessment, and closing transaction. The course provides coverage of real estate leases / property management, investments, and land use-control. Includes a review of topics covered in Real Estate I. **No class Mar 17 and 19.**

Course **RES 814**. Equivalent to WECM course RELE 1039.

28876 Tue Thu 6 to 9pm Feb 17 to Mar 26 Valle Verde B-108

Real Estate Finance. / \$ 250 / 30 hrs / 3.0 CEUs

Required course for application of a salesperson's license. Provides an overview of the US monetary system, primary and secondary money markets, sources of mortgage loans, federal government programs, loan applications, processes and procedure, closing costs, alternative instruments, laws affecting mortgage lending, and the State Housing Agency. **No class Jan 19.**

Course **RES 855**. Equivalent to WECM course RELE 1020.

28877 Mon Wed 6 to 9pm Jan 12 to Feb 16 Valle Verde B-105

Law of Agency. / \$ 250 / 30 hrs / 3.0 CEUs

Studies the creation of principal-agent relationships, the authority of an agent, agent fiduciary duties, agency disclosure requirements, and agency termination. The course examines other real estate employment and regulatory requirements as related to the real estate profession and agency. Legal principles will be reinforced by case studies and student participation.

Course **RES 815**. Equivalent to WECM course RELE 2002.

28878 Tue Thu 6 to 9pm Apr 2 to May 5 Valle Verde B-101

Law of Contracts. / \$ 250 / 30 hrs / 3.0 CEUs

Required course for application of a salesperson's license. Includes studies of Texas Real Estate Commission rules, an emphasis on elements of contracts, offer and acceptance, and remedies of breach of contracts.

Course **RES 852**. Equivalent to WECM course RELE 1012.

28879 Mon Wed 6 to 9pm Apr 6 to May 6 Valle Verde B-110

Promulgated Contract Forms. / \$ 250 / 30 hrs / 3.0 CEUs

This course includes but is not limited to unauthorized practice of law, broker-lawyer committee, current promulgated and approval forms, commission rules governing use forms and care studies involving use of forms. **No class Mar 16 and 18.**

Course **RES 816**. Equivalent to WECM course RELE 1000.

28880 Mon Wed 6 to 9pm Feb 23 to Apr 1 Valle Verde B-108



Professional Floral Design Certificate

If you have a creative nature and a strong desire to own your business or work in a floral shop, this program is designed to meet your needs.

- 1 Floral Design
- 2 Floral Design II
- 3 Sympathy Floral Techniques
- 4 Wedding Floral Techniques
- 5 Flower Shop Management

Wedding Floral Techniques. / \$ 160 / 21 hrs / 2.1 CEUs

Unique style and techniques pertinent to the application of floral wedding design. Includes the use of color and how to combine different flowers and accessories for different effects. Also covers steps in creating bridal boutiques, corsages, hairpieces, and accessory construction. **Supplies provided to students.**

Course **SDG 202**. Equivalent to WECM course FMKT 1015.

28882 Tue Thu 6 to 9pm Jan 6 to 27 Valle Verde Bldg B-151

Sympathy Floral Techniques. / \$ 180 / 15 hrs / 1.5 CEUs

Introduces unique styles and techniques pertinent to sympathy floral designs, the use of color, and how to combine different flowers for different effects in both traditional and modern ways. It will also teach how to use accessories, appropriate use for sympathy cards, and developing a good working relationship with funeral floral buyers and funeral directors. **Supplies provided to students.**

Course **SDG 915**. Equivalent to WECM course FMKT 1010.

28873 Tue Thu 6 to 9pm Apr 7 to 21 Valle Verde Bldg B-151

Flower Shop Management. / \$ 160 / 21 hrs / 2.1 CEUs

Modern principles and practices used in the management and operations of retail florist shops. Topics include the structure of the industry, shop location, business plan organization, marketing methods, and management practices. **Supplies included in fee. No class Feb 10 and 12.**

Course **SDG 203**. Equivalent to WECM course FMKT 2035.

28881 Tue Thu 6 to 9pm Feb 3 to Mar 3 Valle Verde B-151



EPCC in Partnership with ed2go

are offering the following online courses:

Please visit ED2GO at www.ed2go.com/epcc for many other course offerings.

Fundamental Courses 24 Hrs.

Business

- Administrative Assistant Fundamentals
- Become a Grant Writing Consultant
- Computer Skills for the Workplace
- Distribution and Logistics Management
- Fundamentals of Supervision and Management

Computer Applications

- Introduction to Microsoft Access 2019
- Introduction to Microsoft Excel 2019
- Intermediate Microsoft Excel 2019



Computer Programming

- Designing Effective Websites
- Introduction to C# Programming
- Introduction to CSS3 and HTML5
- Introduction to Java Programming
- Introduction to PC Security

Career Training Programs Certification

Online Career Training Programs

These 6 to 18 month programs are online, self-paced instruction that prepare students for industry certification or any career. Below is a limited sample of courses that are been offered.

See ED2GO at careertraining.epcc.edu for more course offerings.

- | | |
|--|---|
| • Freight Broker/Agent Training (6 Months) | • Python Developer (6 Months) |
| • Chartered Tax Professional (18 Months) | • Certified Bookkeeper - Exam Included (6 Months) |
| • Certified Residential Interior Designer (6 Months) | • Certified Professional Life Coach (6 Months) |
| • Certified Paralegal (12 Months) | • Certified Java Developer (6 Months) |

Call: 855-520-6806 for more information on the Career Training Programs

EPCC Employees: Staff Scholarship is available to pay for ED2GO online courses. Need to reach out to ereye198@epcc.edu at extension 6689.

Health and Fitness

Cheryl Stiles, Director. For more information, email cehealthprograms@epcc.edu or call 915 **831-7820** or **831-7831**.

General Information for Continuing Education Health Courses

These courses have prerequisites or admission requirements mandated by federal law, state law, and local clinical affiliates.

Course prerequisites include

- **Immunizations.** Hepatitis B, Varicella, Measles, Mumps, Rubella, seasonal flu, Tetanus, Diphtheria, Pertussis or (TDAP), and the two-step tuberculosis skin test.
- **Positive blood titers.** Students with a hospital clinical rotation must have positive blood titers for hepatitis B, varicella, measles mumps, and rubella. COVID-19 vaccinations may be required by some clinical facilities.
- **Physical exam** by a physician, physician's assistant, or nurse practitioner licensed to practice in the United States.
- **Background clearance.** Use the approved EPCC vendor American Databank, at elpasoex.com. Complete this once you have a seat reserved in class.
- **Drug screen.** Use the approved EPCC vendor American Databank, at elpasoex.com. Complete this once you have a seat reserved in class.
- **Basic Life Support Provider certification** from the American Heart Association.
- **Community-Wide Orientation.** Find orientation information at epcc.edu/admissions/orientation/community-wide-orientation.
- **HIPAA training.** Go to epcc.edu/academics/health/hipaa for this.
- **Course-specific requirements.** Some courses have reading level, high school diploma, or GED requirements. (Some classes require first aid certification.) Reading level can be proven by prior college coursework or by placement at college-level English Language Arts Reading by TSIA2 or equivalent. Get tested at any EPCC Testing Services Center.
- **Buy the Complo tracking system.** EMT students must purchase Complo from American Databank to help be compliant with CPR, first aid, immunizations, physical exam, and other requirements. This system keeps your clinical data updated and compliant.

For information about requirements, call 915 831-7830.

BLS, BLS Renewal and First Aid

BLS: Basic Life Support. / \$ 66 / 5 hrs

This American Heart Association course presents initial CPR for infants, children, and adults, and includes foreign-body airway obstruction, barrier devices, and AED automated external defibrillation training. It meets EPCC specialized admission requirements for health students. **Book provided in class.** (Don't wear shorts, dresses, halter tops or skirts to class.)

Course **SDH 762.**

28513	Thu 8am to 1pm	Jan 8	Admin Svcs Ctr B-323
28514	Sat 8am to 1pm	Jan 10	Rio Grande A-245
28515	Tue 8am to 1pm	Jan 13	Admin Svcs Ctr B-323
28516	Sat 8am to 1pm	Jan 17	Rio Grande A-245
28517	Sat 8am to 1pm	Jan 24	Rio Grande A-245
28518	Tue Thu 530 to 8pm	Jan 27 and 29	Admin Svcs Ctr B-322
28519	Sat 8am to 1pm	Feb 7	Rio Grande A-245
28520	Tue Thu 530 to 8pm	Feb 10 and 12	Admin Svcs Ctr B-322
28522	Sat 8am to 1pm	Feb 21	Rio Grande A-245
28523	Sat 8am to 1pm	Feb 28	Rio Grande A-245
28524	Tue Thu 530 to 8pm	Mar 3 and 5	Admin Svcs Ctr B-322
28525	Sat 8am to 1pm	Mar 7	Rio Grande A-245
28526	Wed 8am to 1pm	Mar 11	Rio Grande A-236
28527	Sat 8am to 1pm	Mar 28	Rio Grande A-245
28528	Thu 8am to 1pm	Apr 2	Admin Svcs Ctr B-322
28529	Tue Thu 530 to 8pm	Apr 7 and 9	Admin Svcs Ctr B-322
28530	Sat 8am to 1pm	Apr 11	Rio Grande A-245
28531	Tue 8am to 1pm	Apr 14	Admin Svcs Ctr B-322
28532	Sat 8am to 1pm	Apr 18	Rio Grande A-245
28533	Tue Thu 530 to 8pm	Apr 21 and 23	Admin Svcs Ctr B-322
28534	Sat 8am to 1pm	Apr 25	Rio Grande A-245
28535	Wed 1 to 6pm	Apr 29	Admin Svcs Ctr B-323
28536	Sat 8am to 1pm	May 2	Rio Grande A-245
28537	Sat 8am to 1pm	May 9	Rio Grande A-245
28538	Tue Thu 530 to 8pm	May 12 and 14	Admin Svcs Ctr B-322
28539	Sat 8am to 1pm	May 16	Rio Grande A-245
28540	Tue 8am to 1pm	May 19	Admin Svcs Ctr B-323
28541	Sat 8am to 1pm	May 30	Rio Grande A-245

BLS Renewal. / \$ 64 / 4 hrs

Basic Life Support review updates CPR skills, extending certification for two years. **Prerequisite:** Must be BLS certified. Bring current BLS provider card to class. **Book provided in class.** (No shorts, dresses, halter tops or skirts in class.)

Course **SDH 760.**

28542	Sat 8am to noon	Jan 10	Rio Grande B-205
28543	Fri 8am to noon	Jan 16	Admin Svcs Ctr B-323
28544	Wed 530 to 930pm	Jan 21	Admin Svcs Ctr B-322
28545	Sat 8am to noon	Feb 7	Rio Grande B-205
28546	Tue 530 to 930pm	Feb 17	Admin Svcs Ctr B-322
28547	Sat 8am to noon	Feb 21	Rio Grande B-205
28548	Sat 8am to noon	Mar 7	Rio Grande B-205
28549	Wed 530 to 930pm	Mar 25	Admin Svcs Ctr B-322
28550	Sat 8am to noon	Mar 28	Rio Grande B-205
28551	Fri 8am to noon	Apr 10	Admin Svcs Ctr B-323
28552	Sat 8am to noon	Apr 11	Rio Grande B-205
28553	Wed 530 to 930pm	Apr 22	Admin Svcs Ctr B-322
28554	Sat 8am to noon	Apr 25	Rio Grande B-205
28555	Wed 530 to 930pm	May 6	Admin Svcs Ctr B-322
28556	Sat 8am to noon	May 9	Rio Grande B-205
28557	Fri 8am to noon	May 15	Admin Svcs Ctr B-323
28558	Wed 530 to 930pm	May 27	Admin Svcs Ctr B-322

Must be BLS certified to enroll. Bring current provider card to class.

First Aid. / \$ 75 / 8 hrs

Properly applied first aid may mean the difference between life and death. Emphasizes fundamental principles and skills of standard first aid.

Prerequisite: Current BLS provider certification. **Note: Students will receive an instruction sheet in class with an Access Code to redeem First Aid e-book. Cost of e-book is included in tuition.** CPR card must be brought to class. **One hour lunch at instructor's discretion.**

Course **SDH 971.** Equivalent to WECM course EMSP 1026.

28559	Sat 8am to 5pm	Jan 10	Rio Grande A-232
28560	Wed 8am to 5pm	Jan 14	Admin Svcs Ctr B-323
28561	Sat 8am to 5pm	Jan 24	Rio Grande B-210
28562	Sat 8am to 5pm	Jan 31	Rio Grande B-211
28563	Sat 8am to 5pm	Feb 7	Rio Grande B-210
28564	Fri 8am to 5pm	Feb 13	Admin Svcs Ctr B-323
28566	Sat 8am to 5pm	Feb 28	Rio Grande B-202
28567	Tue Thu 530 to 930pm	Mar 10 and 12	Admin Svcs Ctr B-322
28569	Sat 8am to 5pm	Mar 28	Rio Grande B-211
28570	Wed 8am to 5pm	Apr 8	Admin Svcs Ctr B-323
28572	Sat 8am to 5pm	Apr 18	Rio Grande B-211
28573	Fri 8am to 5pm	Apr 24	Admin Svcs Ctr B-323
28575	Sat 8am to 5pm	May 2	Rio Grande B-210
28577	Sat 8am to 5pm	May 16	Rio Grande B-210
28579	Sat 8am to 5pm	May 30	Rio Grande B-210

Must be **BLS certified** to enroll. Bring current provider card to class.

■ CPR and First Aid for Industry. / \$ 95 / 8 hrs

Are you or your employees prepared to handle injuries that occur on the job? Introduces adult CPR and the basic principles of standard first aid. It will be customized to address the types of injuries which might occur in your workplace using the Emergency Care and Safety Institute Standards. The course can be taught at your location or at EPCC. The Emergency Care Safety Institute First Aid, CPR and AED textbook is included in the cost of the course. Call 915 831-7831 to schedule the course.

Course **SDH 252.** Equivalent to WECM course EMSP 1026.

Clases de RCP en Español

RCP : Resucitación Cardiopulmonar En Español.

/ \$ 66 / 5 hrs

Este curso de la Asociación Americana del Corazón incluye Resucitación Cardiopulmonar, o RCP, para infante y adulto, obstrucciones de las vías aéreas, barreras de protección personal y uso de desfibriladores externos automáticos. El libro se dará en clase. El costo del libro está incluido en el precio del curso. Favor de no llevar puesto pantalón corto, falda o vestido.

Course **SDH 762.**

28580	Sabado 8am to 1pm	Jan 17	Rio Grande A-232
28581	Sabado 8am to 1pm	May 2	Rio Grande A-232

Renovación de RCP. / \$ 64 / 4 hrs

Repaso del curso de proveedor de soporte vital básico para actualizar sus habilidades de RCP y extender la certificación por dos años. **Requisito previo:** Tener una certificación BLS actual para inscribirse en esta clase. La tarjeta de proveedor de BLS actual debe traerse a clase. **Nota:** El libro se entregará en clase. El costo del libro está incluido en el precio del curso. Los estudiantes no deben usar pantalones cortos, vestidos o faldas en clase.

Course **SDH 760.***

28582	Sabado 8am to noon	Jan 31	Rio Grande A-232
28583	Sabado 8am to noon	May 9	Rio Grande A-232

Dental

El Paso Community College offers the following dental courses to meet TSBDE continuing education requirements -- at tsbde.texas.gov -- for professional development and patient safety.

Dental Assistants must have at least 2 years of experience and a current CPR certification. Provide proof of certification and experience to the Continuing Education for Health office by emailing sdiaz5@epcc.edu or faxing letters to 915 **831-7853**.

Requirements for Coronal Polishing and Pit and Fissure Sealant Application Classes.

For the clinical portion, students must

- : Wear scrubs and bring a lab coat. (Can be disposable.)
- : Bring protective eyewear that covers prescription eyewear
- : Bring a sterilized straight hand piece, for Coronal Polishing class only

Patient information for students enrolled in Pit and Fissure Sealant Application clinical portion

- : Students must bring a patient with 4 qualifying teeth and current radiographs within the last six months. If the patient is under age 18, they must have a parent or legal guardian present.
- : Patients must arrive at the EPCC dental clinic at 1pm, and must be able to stay for the remainder of the afternoon.

Coronal Polishing. / \$ 237 / 8 hrs / 0.8 CEUs

Includes a brief discussion of the techniques and safety considerations of coronal polishing. Hands-on instruction in the performance of coronal polishing techniques is included.

Course **AHD 101.**

28584	Sat 8am to 5pm	Feb 7	Rio Grande H-118
28585	Sat 8am to 5pm	Mar 7	Rio Grande H-118

Pit and Fissure Sealant Application. / \$ 249.50 / 8 hrs / 0.8 CEUs

Includes a brief discussion of the techniques, materials, and safety considerations for the placement of pit and fissure sealants. Hands-on instruction in the application of sealants is included.

Course **AHD 102.**

28586	Sat 8am to 5pm	Feb 21	Rio Grande H-118
28587	Sat 8am to 5pm	Apr 11	Rio Grande H-118

Nitrous Oxide Sedation Monitoring and Exam. / \$ 200 / 8 hrs / 0.8 CEUs

In accordance with state rules, this course has been approved by the TSBDE, the Texas State of Dental Examiners. Includes a discussion in safety considerations and legal aspects of nitrous oxide sedation with an emphasis on the role and responsibilities in the monitoring of nitrous oxide sedation.

Course **AHD 100.**

28588	Sat 8am to 5pm	Apr 25	Admin Svcs Ctr B-322
-------	----------------	---------------	----------------------

Emergency Medical Services

■ ■ ACLS : Advanced Cardiac Life Support. / \$ 240 / 12 hrs / 1.2 CEUs

Skill development for professional personnel practicing in critical care units, emergency departments, and paramedic ambulances. Establishes a system of protocols for management of patients experiencing cardiac difficulties.

Prerequisite: Must hold current BLS Provider certification. One hour lunch at instructor's discretion. **Book provided in class.**

Course **SDH 929.** Equivalent to WECM course EMSP 1019.

28589	Sat 8am to 5pm Sun 8am to noon	Feb 7 and 8	Admin Svcs Ctr B-323
28590	Sat 8am to 5pm Sun 8am to noon	Apr 11 and 12	Admin Svcs Ctr B-323

Advanced Cardiac Life Support Refresher. / \$ 160 / 8 hrs / 0.8 CEUs

Refresher course for professional personnel practicing in critical care units, emergency departments, and paramedic ambulances. Reviews the system of protocols for management of patients experiencing cardiac difficulties.

Prerequisite: Must hold current BLS Provider and ACLS certifications. One hour lunch at instructor's discretion. **Book provided in class.**

Course **SDH 886.** Equivalent to WECM course EMSP 2036.

28591	Sat 8am to 5pm	Mar 28	Admin Svcs Ctr B-323
-------	----------------	---------------	----------------------



PALS : Pediatric Advanced Life Support. / \$ 330 / 16 hrs / 1.6 CEUs

A system of protocols for management of the pediatric patient experiencing difficulties in medical and trauma-related emergencies. Allows health care professionals involved in the care of pediatric patients to practice and improve their knowledge and skills in pediatric assessment and resuscitation.

Prerequisite: Current BLS Provider certification. One hour lunch at instructor's discretion. **Book provided.**

Course **SDH 892.** Equivalent to WECM course EMSP 1047.

28592	Sat Sun 8am to 5pm	Apr 25 and 26	Admin Svcs Ctr B-323
-------	--------------------	----------------------	----------------------

PALS : Pediatric Advanced Life Support Refresher. / \$ 160 / 8 hrs / 0.8 CEUs

A review of the PALS course allows health care professionals involved in the care of pediatric patients to review, practice, and improve their knowledge and skills in pediatric assessment and resuscitation. **Prerequisite:** Current BLS Provider and PALS certifications. One hour lunch at instructor's discretion. **Book provided in class.**

Course **SDH 653.** Equivalent to WECM course EMSP 2036.

28593	Sat 8am to 5pm	Jan 17	Admin Svcs Ctr B-323
28594	Sat 8am to 5pm	May 16	Admin Svcs Ctr B-323

Emergency Medical Technician

To register for the following concurrent EMT courses, students must email to cehealthprograms@epcc.edu the following prerequisites. Call 915 **831-7820** for more information.

- : High school diploma or GED
- : Proof of 12th grade reading level
- : BLS certification card certified within the last six months
- : Copy of current health insurance
- : Complio immunizations tracker

See page 9 for further requirements.

EMT Basic

This two-part course covers the principles and skills of pre-hospital emergency medical care. The clinical includes ambulance and hospital experience. Upon successful completion, student can take the State Certification Exam for EMT-Basic. **Student must enroll in SDH 884 and 872 concurrently.**

Conc indicates a concurrent course open to both degree-plan credit and CE students. It is limited to age 17 or older. See page 51.



Emergency Medical Technician Basic. / \$ 685 / 160 hrs / 16.0 CEUs

Introduces the level of EMT Emergency Technician Basic. Includes skills necessary to provide emergency medical care at a basic life support level with an ambulance service or other specialized services. **Corequisite:** SDH 872, Clinical Emergency Medical Technology / Technician I. You are strongly urged to take Anatomy and Physiology if you plan to take advanced EMT courses.

Course **SDH 884**. Equivalent to WECM course EMSP 1001.

Conc 28595 Mon Wed Fri 8 to 1120am **Jan 21 to May 15** Mission D-146 lab tba

Conc 28596 Tue Thu 8am to 920am **Jan 20 to May 14** Mission D-146 lab Tue Thu 930am to 1259pm

Conc 28597 Mon Wed Fri 1 to 420pm **Jan 21 to May 15** Mission D-146 lab tba

Clinical Emergency Medical Technology / Technician I. / \$ 173.50 / 80 hrs / 8.0 CEUs

Provides a health-related, work-based learning experience enabling students to employ specialized occupational theory, skills, and concepts. A clinical professional provides direct supervision. **Corequisite:** SDH 884, EMT : Basic.

Course **SDH 872**. Equivalent to WECM course EMSP 1060.

Conc 28598 Mon to Sun tba **Jan 20 to May 15** Mission del Paso D-134

Conc 28599 Mon to Sun tba **Jan 20 to May 15** Mission del Paso L-151

Conc 28600 Mon to Sun tba **Jan 20 to May 15** Mission del Paso L-151

General Health Courses

Conc indicates a concurrent course open to both degree-plan and CE students. It is limited to age 17 or older. See page 53.

Essentials of Medical Terminology. Online. / \$ 324 / 32 hrs / 3.2 CEUs

Studies common medical terminology, word origin, structure, and application.

Course **AHP 792**. Equivalent to WECM course HPRS 1006.

Conc 28601 Online course times tba **Jan 20 to Mar 15** Online

Essentials of Medical Terminology. / \$ 274 / 32 hrs / 3.2 CEUs

Studies common medical terminology, word origin, structure, and application.

Course **AHP 809**. Equivalent to WECM course HPRS 1006.

Conc 29339 Mon Wed 11 to 1150am **Jan 21 to May 13** Transmountain 1807

Conc 29340 Tue Thu 230 to 320am **Jan 20 to May 14** Valle Verde B-110

Conc 29341 Sat 8 to 950am **Jan 24 to May 16** Rio Grande A-127

Interpretation of Lab Results. Online. / \$ 324 / 32 hrs / 3.2 CEUs

Introduces interpretation of commonly ordered laboratory test results used to evaluate patient's status.

Course **AHP 510**. Equivalent to WECM course HPRS 1009.

Conc 28605 Online course times tba **Jan 20 to May 15** Rio Grande / online

Advanced Topics in Medical Laboratory Technician. Online. / \$ 272 / 32 hrs / 3.2 CEUs

Examines the integration of all areas of the clinical laboratory, and correlates laboratory test data with diagnostic applications and pathophysiology, using critical thinking skills.

Course **SDH 371**.

28606 Tue Wed 530 to 730pm **Jan 20 to Mar 11** Online

28607 Tue Wed 530 to 730pm **Mar 24 to May 19** Rio Grande B-414

EPCC and Ed2Go offer 6-week online courses to help you begin or advance your health education. We also offer wellness classes.

Here are a few examples.

- : Spanish for Medical Professionals, I and II.
- : Medical Math.
- : Certificate in End Life Care.
- : Certificate in Gerontology.
- : Certificate in Infectious Diseases and Infection Control.
- : Certificate in Healthy Aging.
- : HIPAA Compliance.
- : TEAS Prep Series.
- : Lose Weight and Keep It Off.
- : Introduction to Natural Healing.
- : Certificate in Energy Medicine.
- : Certificate in Complementary and Alternative Medicine.
- : Certificate in Food, Nutrition, and Health.

Go to the Ed2go catalog at ed2go.com/epcc for more information, details, and many more courses.

Medication Aide

Continuing Education Rules for Medication Aides.

The Texas Health and Human Services Commission (THHSC), requires that Medication Aides attend a seven-hour Medication Aide Update course to maintain certification. THHSC recommends that Medication Aides take the update course at least 90 days prior to the expiration date of their permit. Students must bring their Medication Aide permit number to class, so the hours can be reported to THHSC.

/ **Go to** txhhs.my.site.com/tulip/login for more information about the renewal licensing process and a link to the Tulip login page.

Medication Aide Update. / \$ 70 / 7 hrs / 0.7 CEUs

Fulfills the annual renewal requirements for Certified Medication Aides according to specifications of the Texas Health and Human Services Commission. Students must register 2 weeks before the start of class.

Course **AHP 802**. Equivalent to WECM course NURA 1041.

28608	Sat 9am to 5pm	Feb 7	Rio Grande A-236
28609	Sat 9am to 5pm	Apr 18	Rio Grande A-236

Medication Aide. / \$ 500 / 140 hrs / 14.0 CEUs

Approved by the Texas Health and Human Services Commission, this course prepares Certified Nurse Aides to administer routine medications to people in a skilled nursing facility, MHMR facility, correctional institution, or personal care facility. The course is designed for individuals who work directly with patients in a health care setting under the supervision of a nurse. The course will also address the responsibilities associated with the preparation and administration of designated medications.

Course prerequisites

- : Aged 18 years or older
- : High school diploma or GED
- : Social Security card and a Nurse Aide license
- : College level coursework / 10th-grade reading level -- tested
- : Clearance letter from current employer stating student is free of communicable diseases and in suitable physical, and emotional health to safely administer medications
- : Employment in a long-term care facility allowing student to complete a 10-hour clinical at this location
- : Fingerprint-based criminal history check by the Department of Public Safety, paid for through the DPS vendor at dps.texas.gov/section/crime-records
- : Textbook and drug handbook, which must be brought to the first day of class. Buy these at the Rio Grande campus bookstore

After these prerequisites are presented to the division office, students are admitted on a first-come, first-served basis. Class is limited to 12 students.

Course **AHP 801**. Equivalent to WECM course NURA 1013.

28610	Mon Tue 530 to 930pm	Jan 12 to May 26	Rio Grande A-236
-------	----------------------	-------------------------	------------------

Contact the Continuing Education for Health office at 915 **831-7830** for more information.

Nursing Refresher

Includes a 16-week online instruction course through Austin Community College, a skills lab review course, and a clinical preceptorship appropriate for both RNs and LVNs. Nurses review basic medical surgical nursing knowledge and skills in preparation for returning to the clinical setting.

Students will take an online theory portion with Austin Community College and the Nursing Skills Lab Review at EPCC, and for the clinical portion will be placed in a local hospital with a preceptor.

Course designed for

- : Currently-licensed RN or LVN nurses who have been away from the clinical setting for a period of time, and who want a good medical or surgical refresher before going back to the clinical setting.
- : Nurses applying for reinstatement of their Texas nursing license who need or are required to complete a nursing refresher course
- : Nurses from another state or country applying for Texas nursing licensure, and are required to complete a nursing refresher course.

See page 9 for a list of prerequisites that need to be submitted to the Continuing Education office at the Administrative Services Center, Room B-425.

Reentry Nursing Update. Online. / 128 hrs LVN Refresher Theory. Online. / 128 hrs

Interested students should **call** Wendy Pickard, Austin Community College's nurse reentry program coordinator, at 512 223-7119, or **email** her at wpickard@austinctc.edu. / **Go to** continue.austinctc.edu/nursing for more information on courses and registration.

Professional Nursing Review. / \$ 200 / 18 hrs / 1.8 CEUs

Course **AHP 354**. Equivalent to WECM course RNSG 2030.

Times and dates tba	Rio Grande Nursing Lab
---------------------	------------------------

Clinical : Licensed Practical / Vocational Nursing Training. / \$ 300 / 80 hrs / 8.0 CEUs

Course **AHP 803**. Equivalent to WECM course VNSG 1060.

Times and dates tba	Local hospital
---------------------	----------------

Clinical : Nursing Registered Nurse Training. / \$ 300 / 80 hrs / 8.0 CEUs

Course **AHP 804**. Equivalent to WECM course RNSG 1060.

Times and dates tba	Local hospital
---------------------	----------------

Call 915 **831-7830** for further information.



Pharmacy Technician

Conc indicates a concurrent course open to both degree-plan and CE students. It is limited to age 17 or older. See page 53.

Concurrent Pharmacy Courses

■ ■ Pharmacy Terminology. / \$ 300 / 32 hrs / 3.2 CEUs

Provides a study of word origins and structure by introducing prefixes, suffixes, and root words as they relate to a pharmaceutical setting. Focuses on translation and recognition of commonly-used pharmacy abbreviations.

Course **AHP 393**. Equivalent to WECM course PHRA 1015.

Conc 28616 Online course times tba **Jan 20 to May 15** Rio Grande / online

Compounding Sterile Preparation and Aseptic Techniques. / \$ 410 / 80 hrs / 8.0 CEUs

Studies the sterile products, legal and regulatory guidelines, hand washing techniques, pharmaceutical calculations, references, safety techniques, aseptic techniques in parenteral compounding, proper use of equipment, preparation of sterile products, and safe handling of antineoplastic drugs. **Permission from instructor is required for admission. Call 915 831-4490.**

Course **AHP 798**. Equivalent to WECM course PHRA 1045.

Conc 28617	Tue 830 to 950pm lab Thu 830 to 1020am lab tba	Jan 20 to May 15	Rio Grande J-664 Rio Grande B-308 Rio Grande J-664
------------	--	-------------------------	--

Pharmacy Drug Therapy and Treatment. / \$ 682 / 96 hrs / 9.6 CEUs

Studies therapeutic agents, their classifications, properties, actions, and effects on the human body and their role in the management of disease. Provides detailed information regarding drug dosage, side effects, interactions, toxicities, and incompatibilities.

Course **AHP 777**. Equivalent to WECM course PHRA 1041.

Conc 28618	Mon Wed 10 to 1120am Mon Wed lab tba	Jan 20 to May 13	Rio Grande J-655 Hybrid online.
------------	---	-------------------------	------------------------------------

EKG Technician

EKG Technician. / \$ 420 / 48 hrs / 4.8 CEUs

Includes practice and background information on anatomy and physiology of the heart, disease processes, medical terminology, medical ethics, legal aspects of patient contact, and laboratory assisting electrocardiography. Students practice with equipment in hands-on labs, which include the function and proper use of an EKG machine, 12-lead placement with proper placement upon the normal anatomy of the chest wall, and other clinical practices. Recommended for healthcare professionals such as CNAs, phlebotomists, EMTs, and medical assistants. **Prerequisites:** Current BLS certification.

Course **AHP 552**. Equivalent to WECM course ECRD 1011.

28619	Mon Wed 9am to noon	Jan 26 to Mar 25	Admin Svcs Ctr B-323
-------	---------------------	-------------------------	----------------------

Nursing Assistant

Interested in a health career? The nursing assistant course is an excellent starting place. Nursing assistants are the caregivers who help patients of all ages perform the most basic day-to-day tasks. Nursing assistant is one of the fastest growing occupations in the nation. **Prerequisites for this course are listed on page 9.** Please contact division office for clarification of prerequisites.

Student must have nursing assistant textbook on the first day of class.
Student must be 17 years old by the first day of class.

Proof of prerequisites must be submitted to the Continuing Education office prior to registration. Call 915 **831-7740** or email cehealthprograms@epcc.edu for more information.

Nursing Assistant Theory. / \$ 350 / 120 hrs / 12.0 CEUs

Presents the concepts and skills required to provide basic patient care in a health care facility or in a person's home. Topics include patient's rights, communication, safety, observation, reporting, and assisting patients in maintaining basic comfort and safety. Emphasis on effective interaction with members of the health care team.

Course **AHP 117**. Equivalent to WECM course NURA 1091.

28611	Mon to Fri 8am to 3pm	Jan 20 to Feb 13	Rio Grande A-236
28612	Mon to Fri 8am to 3pm	Mar 23 to Apr 17	Rio Grande A-236
28613	Mon to Fri 8am to 3pm	May 4 to 29	Rio Grande A-236

Nursing Assistant Clinical. / \$ 350 / 80 hrs / 8.0 CEUs

A work-based learning direct patient care experience that allows students to apply knowledge learned in the Nursing Assistant class. **Note:** Professional Practice Insurance fee is included in tuition.

Course **AHP 118**. Equivalent to WECM course NURA 1060.

28614	Mon to Fri 630am to 330pm	Feb 16 to 27	Private facility
28615	Mon to Fri 630am to 330pm	Apr 20 to May 1	Private facility
36198	Mon to Fri 630am to 330pm	Jun 1 to 12	Private facility



Patient Care Technician

Patient Care Technician. / \$ 500 / 48 hrs / 4.8 CEUs

Prepares students for an entry-level position within a healthcare setting such as a hospital or subacute care setting. Patient Care Technicians care for injured, physically and mentally ill, disabled, and infirm patients. They perform routine tasks under the supervision of doctors, nurses and other medical professionals, monitor the patient's condition, and provide basic patient care. The PCT plays a vital role in the healthcare delivery team, and often have more patient contact than other team members, including doctors and nurses. **Prerequisites:** Nurse Assistant, Phlebotomy, and EKG Technician, or completion of courses in EMT and Medical Assistant.

Course **AHP 560.** Equivalent to WECM course NUPC 1020.

28620	Mon Wed 1 to 4pm	Jan 26 to Mar 25	Admin Svcs Ctr B-323
-------	------------------	-------------------------	----------------------

Phlebotomy Technician

Phlebotomy Technician : Theory. / \$ 400 / 90 hrs / 9.0 CEUs

Prepares students for entry-level positions in phlebotomy and laboratory support services. Upon completion, students are eligible to sit for the phlebotomy technician examination offered by NHA, the National Healthcareer Association. The course presents principles and procedures, both theoretical and practical, associated with the collection of clinical blood specimens. Course includes anatomy and physiology of the cardiovascular system, specimen collection, processing and handling; laboratory operations (safety, QC, QA, etc), professionalism, ethics, legal issues, safety, infection control, and medical terminology. Skills learned include venipuncture, skin puncture, and special blood collections. **Prerequisites:** See page 9 for general requirements. Requires high school diploma or GED, and a tested 10th-grade reading level. **Corequisite:** Phlebotomy Technician Clinical AHP 806. Enrollment is limited to 24 students. Student must purchase the required textbook, scrubs, and an EPCC patch. For further information, call the division office at 915 831-7830.

Course **AHP 805.** Equivalent to WECM course PLAB 1023.

28621	Mon Wed 1 to 4pm	Jan 21 to May 13	Rio Grande J-731
-------	------------------	-------------------------	------------------

28622	Tue Thu 1 to 4pm	Jan 20 to May 14	Rio Grande J-731
-------	------------------	-------------------------	------------------

Phlebotomy Technician Clinical. / \$ 300 / 120 hrs / 12.0 CEUs

This course must be taken concurrently with AHP 805, Phlebotomy Technician Theory. Students will demonstrate venous and capillary blood drawing techniques and procedures required to perform as an entry level Phlebotomy Technician, based on the Clinical and Laboratory Standards Institute (CLSI), and will be required to travel to clinical sites and be available for clinicals 12-15 hours per week. **Corequisite:** AHP 805, Phlebotomy Technician Theory.

Professional Practice insurance fee included in tuition.

Course **AHP 806.** Equivalent to WECM course PLAB 1060.

28623	Mon Wed lab 5 to 8pm	Jan 21 to May 13	Rio Grande J-731
-------	----------------------	-------------------------	------------------

	Mon to Sat clinical times and dates tba		Private facility
--	---	--	------------------

28624	Tue Thu lab 5 to 8pm	Jan 20 to May 14	Rio Grande J-731
-------	----------------------	-------------------------	------------------

	Mon to Sat clinical times and dates tba		Private facility
--	---	--	------------------

Journey to Wellness / Fitness

Setting Boundaries and Assertive Communication. / \$ 36 / 2 hrs

A practical workshop designed to help participants express their needs clearly and confidently, without guilt, handle difficult conversations while respecting others, and maintain healthy relationships. Instructor is Claudia Rodriguez.

Course **AHW 211.**

28625	Tue 6 to 8pm	Mar 3	Admin Svcs Ctr B-321
-------	--------------	--------------	----------------------

28626	Tue 6 to 8pm	Apr 14	Rio Grande A-228
-------	--------------	---------------	------------------

Chakra and Aura Healing. / \$ 65 / 6 hrs

Regain your personal power and well-being, balance your mind, body and spirit through Chakra Healing. Learn techniques to cleanse, re-energize, balance, and unblock your chakras. Create a cleansed and balanced chakra system that will result in energy, faster healing, focused mind, balanced moods, inner strength, and personal power.

Course **AHW 205.**

29432	Mon Wed 6 to 730pm	Apr 6 to 15	Admin Svcs Ctr B-321
-------	--------------------	--------------------	----------------------

Pilates at Lunch. / \$ 100 / 12 hrs

Looking for a quick and effective way to boost your fitness during the day? Recharge your day with a quick Pilates session designed to boost strength, flexibility, and energy—all in 30 minutes. Learn simple techniques for toning muscles, improving posture, and building healthy habits through movement, nutrition, and mindset. Bring to class a water bottle, a yoga mat or large towel, resistance bands, and a small towel. Wear comfortable sports clothing and supportive sneakers. Instructor is Luis Vazquez. **No class Mar 16 to 19, and 31.**

Course **AHW 127.**

28964	Mon Wed 1130 to 1159am	Jan 26 to Apr 22	Valle Verde G-102
-------	------------------------	-------------------------	-------------------

28965	Mon Wed 12 to 1229pm	Jan 26 to Apr 22	Valle Verde G-102
-------	----------------------	-------------------------	-------------------

28966	Mon Wed 1230 to 1259pm	Jan 26 to Apr 22	Valle Verde G-102
-------	------------------------	-------------------------	-------------------

28967	Tue Thu 1130 to 1159pm	Jan 27 to Apr 28	Mission R-123
-------	------------------------	-------------------------	---------------

28968	Tue Thu 12 to 1229pm	Jan 27 to Apr 28	Mission R-123
-------	----------------------	-------------------------	---------------

28969	Tue Thu 1230 to 1259pm	Jan 27 to Apr 28	Mission R-123
-------	------------------------	-------------------------	---------------

Pilates at Lunch XL. / \$ 100 / 12 hrs

Looking for a quick and effective way to boost your fitness during the day? Recharge your day with a quick Pilates session designed to boost strength, flexibility, and energy—all in under an hour. Learn simple techniques for toning muscles, improving posture, and building healthy habits through movement, nutrition, and mindset. Bring to class a water bottle, a yoga mat or large towel, resistance bands, and a small towel. Wear comfortable sports clothing and supportive sneakers. Instructor is Luis Vazquez. **No class Mar 20 and Apr 3.**

Course **AHW 128.**

28974	Fri 12 to 1259pm	Jan 30 to May 1	Admin Svcs Ctr B-322
28976	Fri 1 to 159pm	Jan 30 to May 1	Admin Svcs Ctr B-322

Prenatal Yoga. / \$ 100 / 12 hrs

Prenatal Yoga is a specialized form of yoga that offers a safe and beneficial way to exercise and relax during pregnancy, with pregnancy-appropriate asanas. The focus is on gentle stretching, strengthening, and breathing techniques, to help you adapt to your changing body and manage common discomforts. Consult with your OB-GYN to discuss if this course is appropriate for you; the course is first- to third-trimester appropriate. Bring a yoga mat, a water bottle, and an optional blanket to class. Wear layered clothing. The instructor is Tracy Searight. **No class Mar 21 and Apr 4.**

Course **AHW 126.**

29256	Sat 930 to 1030am	Jan 24 to Apr 25	Valle Verde B-185
-------	-------------------	-------------------------	-------------------

Stick Yoga. / \$ 100 / 12 hrs

Stick Yoga is a powerful and innovative approach to spinal and extremity conditioning and rehabilitation, using a four or six foot staff for leverage, support, and balance. It includes stretching techniques that integrate aspects of yoga, tai chi, and martial arts. If you enjoy the movement of yoga and need to work on your balance and stability, Stick Yoga can add support to your pose. The instructor is Tracy Searight. **No class Mar 21 and Apr 3.**

Course **AHW 121.**

28627	Sat 11am to noon	Jan 24 to Apr 25	Valle Verde B-185
-------	------------------	-------------------------	-------------------

Stretch and Rest -- Yin Yoga. / \$ 100 / 12 hrs

Yin Yoga involves holding passive poses for a long duration of time, which allows it to work deeply into our bodies. This type of yoga targets connective tissues such as ligaments, joints, and bones, as well as the deep fascia networks of the body and the meridians. Yin yoga is in contrast to Yang yoga, which targets the muscles. The instructor is Tracy Searight. **No class Mar 17, 19, and 31.**

Course **AHW 112.**

28628	Tue Thu 530 to 630pm	Jan 20 to Feb 26	Valle Verde A-1215
28629	Tue Thu 530 to 630pm	Mar 3 to Apr 21	Valle Verde A-1215
28630	Tue Thu 530 to 630pm	Apr 28 to Jun 4	Valle Verde A-1215

FIT for Spring. / \$ 100 / 12 hrs

Get ready to feel your best this spring! This course helps you build strength, tone muscles, and improve flexibility while learning simple tips for healthy eating and staying motivated. With a focus on total wellness -- body and mind -- you'll develop lasting habits to boost your fitness and confidence just in time for summer. Bring to class a water bottle, a small towel, and a yoga mat or large towel. Wear supportive sneakers and comfortable sports clothing. The instructor is Luis Vazquez. **No class Mar 16 to 19, 21, Apr 4 and 21.**

Course **AHW 131.**

29047	Sat 8 to 10am	Jan 24 to Feb 28	Mission del Paso R-123
29048	Sat 8 to 10am	Mar 7 to Apr 25	Mission del Paso R-123
29049	Mon to Thu 530 to 629pm	Jan 20 to Feb 9	Transmountain tba
29050	Mon to Thu 530 to 629pm	Feb 10 to Mar 2	Transmountain tba
29051	Mon to Thu 530 to 629pm	Mar 3 to 30	Transmountain tba
29052	Mon to Thu 530 to 629pm	Apr 6 to 23	Transmountain tba

Weightlifting Techniques. / \$ 100 / 12 hrs

A comprehensive course designed for people new to weightlifting, providing a solid foundation in proper techniques, safety practices, and effective training strategies. Students will learn foundation concepts, master advanced techniques, develop customized training protocols, and understand safety and injury protection. The instructor is Luis Vazquez. **No class Mar 21 and Apr 4.**

Course **AHW 119.**

28637	Mon to Thu 630 to 730pm	Jan 20 to Feb 9	Transmountain tba
28638	Mon to Thu 630 to 730pm	Feb 10 to Mar 2	Transmountain tba
28639	Mon to Thu 630 to 730pm	Mar 3 to 30	Transmountain tba
28640	Mon to Thu 630 to 730pm	Apr 6 to 23	Transmountain tba

Belly Burn Shakira Style. / \$ 100 / 12 hrs

This course uses fun, rhythmic, effective movements, and combos of the ancient art of belly dance, to help you burn fat, tone your waist, strengthen your core, and improve your entire body. Designed for all levels, this innovative fusion of dance and fitness offers a fresh and unique way to help you achieve that fit and toned body. Wear workout clothes, and bring a small towel and a water bottle to class. The instructor is Sonia Flores. **No class Jan 19.**

Course **AHW 122.**

28667	Mon Wed 530 to 659pm	Jan 12 to Feb 9	Northwest L-114
28678	Mon Wed 530 to 659pm	Apr 6 to 29	Northwest L-114

Shimmy Fit inspired by Shakira. / \$ 100 / 12 hrs

Shimmy into shape with this course. Learn to use the fun, rhythmic, effective movements, and combos of the ancient art of belly dance, to help you burn fat, target stubborn areas, strengthen and define your core, and improve your flexibility and posture. Wear workout clothes, and bring a small towel and a water bottle to class. The instructor is Sonia Flores. **No class Jan 19.**

Course **AHW 125.**

28669	Mon Wed 7 to 830pm	Jan 12 to Feb 9	Northwest L-114
28670	Mon Wed 7 to 830pm	Apr 6 to 29	Northwest L-114

Hip Fit: Belly Dance Fusion. / \$ 100 / 12 hrs

Get ready to shake, sculpt, and sweat in this high-energy dance fitness class that blends Middle Eastern dance moves with a full-body workout! Hip Fit is all about fun rhythms, strong core work, and empowering movement. You'll learn hip isolations, shimmies, and fluid combos while building strength, flexibility, and confidence. No dance experience needed—just bring your energy and let the music move you! your fitness and confidence just in time for summer. Bring to class: water bottle, small towel, yoga mat or large towel, wear supportive sneakers, and comfortable sports clothing. The instructor is Sonia Flores. **No class Mar 17 and 19.**

Course **AHW 132.**

28641	Tue Thu 530 to 7pm	Feb 24 to Mar 26	Rio Grande J-703
28642	Tue Thu 530 to 7pm	May 5 to 28	Rio Grande J-703

Hatha Yoga. / \$ 100 / 12 hrs

Hatha Yoga releases tension and creates energy. Through yoga, cultivate the natural beauty of your body by attaining a high level of health. Learn the fundamental postures and breathing techniques used in yoga philosophy. Positive side effects include increased vitality, mental stimulation and rejuvenation, body tissue elasticity, and stress and trauma relief. Develop a treatment awareness of the individual as a whole. Find the potential for a lifetime of stress relief, and the emergence of hidden beauty and a more positive attitude. Students must bring a yoga mat and yoga belt to class. The instructor is Maria Castillo. **No class Mar 17, 19, and 21.**

Course **AHW 101.**

28643	Tue Thu 530 to 630pm	Jan 13 to Feb 19	Admin Svcs Ctr B-323
28644	Tue Thu 530 to 630pm	Feb 24 to Apr 14	Admin Svcs Ctr B-323
28645	Tue Thu 530 to 630pm	Apr 16 to May 26	Admin Svcs Ctr B-323

Chair Pilates. / \$ 100 / 12 hrs

Pilates is a complete fitness for a higher quality of life. This chair-based, low-impact, safe and comfortable class improves muscles, flexibility, posture, and overall health, and targets key muscle groups to promote alignment and mobility. Enjoy improved balance, reduced joint pain, and an energy boost. Students must bring two- to three-pound weights and resistance bands to class. The instructor is Maria Castillo. **No class Mar 16 and 18.**

Course AHW 100.

29266	Mon Wed 12 to 1259pm	Jan 26 to Mar 3	Rio Grande J-703
29267	Mon Wed 1 to 159pm	Jan 26 to Mar 3	Rio Grande J-703
29268	Mon Wed 12 to 1259pm	Apr 6 to May 12	Rio Grande J-703
29269	Mon Wed 1 to 159pm	Apr 6 to May 12	Rio Grande J-703
28647	Mon Wed 530 to 630pm	Jan 21 to Mar 2	Admin Svcs Ctr B-323
28648	Mon Wed 530 to 630pm	Mar 4 to Apr 20	Admin Svcs Ctr B-323



Grow a Booty 1.0. / \$ 100 / 12 hrs

This course is designed to provide a foundation in the development of gluteal muscles and the enhancement of core stability. A proper warm-up routine and cool-down will be included. The instructor is Robert Vega Jr. **No class Mar 16 and 20, Apr 3, and May 25.**

Course AHW 117.

28649	Mon Fri 6 to 730am	Jan 23 to Mar 2	Valle Verde G-102
28650	Mon Fri 6 to 730am	Mar 6 to Apr 24	Valle Verde G-102
28651	Mon Fri 6 to 730am	Apr 27 to Jun 8	Valle Verde G-102

Mixed Martial Arts 101 for Adults. / \$ 100 / 12 hrs

Mixed Martial Arts is a global craze of the era and a very deep world of unarmed combat science refined into a sport with rules and rewards. This class is designed to introduce a realistic version of this art as it develops not only authentic skills, but also confidence, self-esteem, and solid physical fitness. Bring to class a water bottle, a towel, and boxing gloves; wraps are optional. The instructor is Robert Vega Jr.

No class Mar 15, 22, and May 24.

Course AHW 124.

29262	Sun 1030 to 12pm	Jan 25 to Mar 29	Mission del Paso R-123
29263	Sun 1030 to 12pm	Apr 12 to Jun 7	Mission del Paso R-123

American Boxing 123. / \$100 / 12 hrs

American Kickboxing is an international sport referred to as the Sweet Science. The depth of how to apply this art is as deep as the ocean, chess, and music. This class is designed to introduce the real version of this art as it develops authentic skills, confidence, self-esteem, and solid physical fitness. Bring to class a water bottle, a towel, and boxing gloves; wraps are optional. The instructor is Robert Vega Jr. **No class Mar 15, 22, and May 24.**

Course AHW 117.

29264	Sun 1230 to 2pm	Jan 25 to Mar 29	Mission del Paso R-123
29265	Sun 1230 to 2pm	Apr 12 to Jun 7	Mission del Paso R-123

Feel Fit Boot Camp. / \$ 100 / 12 hrs

Participate in a range of exercises aimed at promoting a healthier lifestyle and improving daily activities. Each session will include abdominal toning, resistance training, and light to moderate cardio. Every workout will begin with a warm-up and conclude with a cool-down. Bring to class a water bottle, a small towel, and a yoga mat or large towel. Wear comfortable sports clothing and supportive sneakers. Instructor is Robert Vega Jr. **No class Mar 15, 22, and May 24.**

Course AHW 116.

28977	Sun 230 to 4pm	Jan 25 to Mar 29	Mission del Paso R-123
28978	Sun 230 to 4pm	Apr 12 to Jun 7	Mission del Paso R-123

Abdominal and Weight Toning. / \$ 100 / 12 hrs

Would you like to lose inches around your waist and see some toning and muscle definition in your arms and abdomen? We will work on the abdomen for the first 30 minutes and weight toning for the second 30 minutes. You will see results within weeks. Wear shorts or comfortable workout clothes. Bring a yoga mat and two seven-pound dumbbell weights to class. The instructor is Robert Vega Jr. **No class Mar 17 and 19.**

Course AHW 104.

28662	Mon Wed 530 to 630pm	Jan 21 to Mar 2	Valle Verde G-102
28663	Mon Wed 530 to 630pm	Mar 4 to Apr 20	Valle Verde G-102
28664	Mon Wed 530 to 630pm	Apr 22 to Jun 3	Valle Verde G-102

Zumba. / \$ 100 / 12 hrs

Cardio dance workout with a Latin flair -- ditch the workout and join the party! The hottest and most exciting workout sizzling its way across America! Inspired by cumbia, salsa, and merengue music, people are falling in love with the music, easy-to-follow steps and body-benefiting results. The instructor is Mari Lu Urrieta. **No class Jan 19, Mar 16 to 19, and Mar 31.**

Course AHW 103.

28652	Mon to Thu 5 to 6pm	Jan 12 to Feb 2	Admin Svcs Ctr A-268
28653	Mon to Thu 6 to 7pm	Jan 12 to Feb 2	Online
28654	Mon to Thu 5 to 6pm	Feb 3 to 23	Admin Svcs Ctr A-268
28655	Mon to Thu 6 to 7pm	Feb 3 to 23	Online
28656	Mon to Thu 5 to 6pm	Mar 2 to 26	Admin Svcs Ctr A-268
28657	Mon to Thu 6 to 7pm	Mar 2 to 26	Online
28658	Mon to Thu 5 to 6pm	Mar 30 to Apr 20	Admin Svcs Ctr A-268
28659	Mon to Thu 6 to 7pm	Mar 30 to Apr 20	Online
28660	Mon to Thu 5 to 6pm	Apr 21 to May 11	Admin Svcs Ctr A-268
28661	Mon to Thu 6 to 7pm	Apr 21 to May 11	Online

■ ■ Fitness Kickboxing. / \$ 100 / 12 hrs

Kickboxing develops skills necessary to improve cardiovascular fitness and safety awareness. Traditional kickboxing techniques will be introduced. Wear shorts or workout clothes, and bring a small towel and a water bottle to class. The instructor is Robert Vega Jr. **No class Mar 21.**

Course **AHW 105.**

28665	Sat 7 to 830am	Jan 31 to Mar 28	Valle Verde G-102
28666	Sat 7 to 830am	Apr 11 to May 30	Valle Verde G-102

Golf. / \$ 99 / 6 hrs

Learn the fundamentals of golf and swing like a pro. Designed for all skill levels to improve the swing and lower the score. Class is held at Ascarate Park. **You must pay all park fees and buy your own range balls.** The instructor is PGA Golf professional Mike Smith.

Course **AHW 110.**

28671	Thu 6 to 730pm	Mar 26 to Apr 16	Ascarate Golf Course, 6900 Delta
-------	----------------	-------------------------	----------------------------------

Weight Training. / \$ 138 / 48 hrs

Presents weight lifting skills and techniques, such as proper sitting, exercise, breathing, spotting, and safety procedures. Reviews the history, terminology, and principles of weight training.

Course **AHW 107.**

Conc 28672	Mon Wed Fri 9 to 950am	Jan 21 to May 14	Valle Verde G-103
Conc 28673	Mon Wed Fri 11 to 1150am	Jan 21 to May 14	Valle Verde G-103
Conc 28674	Tue Thu 830 to 950am	Jan 20 to May 14	Valle Verde G-103
Conc 28675	Mon Wed 530 to 650pm	Jan 20 to May 14	Valle Verde G-103

Conditioning. / \$ 138 / 48 hrs

Helps develop physical fitness such as flexibility, strength, and endurance through participation in calisthenics, aerobics, and jogging.

Course **AHW 108.**

Conc 28676	Mon Wed Fri 8 to 850am	Jan 21 to May 15	Transmountain 1404
Conc 28677	Tue Thu 1130am to 1250pm	Jan 20 to May 14	Valle Verde G-104
Conc 28678	Mon Wed 530 to 650pm	Jan 20 to May 15	Valle Verde G-104

Massage Therapy and Nail Technician

Dr John Nickerson, Dean. Email sgalva17@epcc.edu or call 915 **831-3151** or **7840** for more information on these courses.

The 600-hour Massage Therapy Certificate Program prepares students for state licensure through the Texas Department of Licensing and Regulation, emphasizing professionalism and safe practice. Administrative Service Center classes at 9050 Viscount are held in a state-of-the-art massage suite with classrooms, an internship room, and spa facilities. Students learn advanced techniques such as sports, prenatal, and spa massage.

The program admission requirements are

- : High school diploma or GED
- : 10th grade reading level or above
- : Current American Heart Association BLS certification
- : Current First Aid certification
- : Vaccination for meningitis if under 22 years old, and
- : Attendance at an orientation session

Note: BLS Provider and First Aid courses will be scheduled specifically for massage students two weeks before the start of the first massage course.

Financial assistance may be available for individuals who qualify. Complete your Fafsa form, the Free Application for Federal Student Aid, at studentaid.gov/h/apply-for-aid/fafsa (replacing the old link fafsa.ed.gov) at least 8 weeks before registration.

Weekday Classes January 20 to August 13, 2026.

Anatomy and Physiology for Massage. / \$ 540 / 75 hrs / 7.5 CEUs

Course **MSSG 1013.**

28683	Tue to Thu 230 to 530pm	Jan 20 to Apr 23	Admin Svcs Ctr B-128
-------	-------------------------	-------------------------	----------------------

Kinesiology. / \$ 540 / 75 hrs / 7.5 CEUs

Course **MSSG 2013.**

28682	Tue to Thu 230 to 530pm	Apr 20 to Jul 23	Admin Svcs Ctr B-128
-------	-------------------------	-------------------------	----------------------

Health and Hygiene. / \$ 145 / 20 hrs / 2.0 CEUs

Course **MSSG 1009.**

28684	Tue Thu 830am to 130pm	Feb 17 to 26	Admin Svcs Ctr B-128
-------	------------------------	---------------------	----------------------

Hydrotherapy / Therapeutic Modalities. / \$ 145 / 20 hrs / 2.0 CEUs

Course **MSSG 1005.**

28685	Tue Thu 830am to 130pm	Mar 3 to 12	Admin Svcs Ctr B-128
-------	------------------------	--------------------	----------------------

Pathology for Massage. / \$ 435 / 60 hrs / 6.0 CEUs

Course **MSSG 2014.**

28686	Tue Thu 830am to 1130pm	Mar 24 to May 5	Admin Svcs Ctr B-128
-------	-------------------------	------------------------	----------------------

Massage Therapy Fundamentals. / \$ 906 / 125 hrs / 12.5 CEUs

Course **MSSG 1011.**

28680	Mon Wed 830am to 130pm	Feb 16 to May 18	Admin Svcs Ctr B-128 (30-min break)
-------	------------------------	-------------------------	--

Massage Therapy Fundamentals II. / \$ 540 / 75 hrs / 7.5 CEUs

Course **MSSG 2011.**

28681	Mon Wed 830am to 130pm	May 20 to Jun 3	Admin Svcs Ctr B-128
36259	Mon to Thu 830am to 130pm	Jun 8 to 24	Admin Svcs Ctr B-128

Business Practices and Professional Ethics. / \$ 326 / 45 hrs / 4.5 CEUs

Course **MSSG 1007.**

28687	Tue Thu 830am to 130pm	May 7 to Jun 4	Admin Svcs Ctr B-128
-------	------------------------	-----------------------	----------------------

Internship Massage Therapy / Therapeutic Massage. / \$ 525 / 105 hrs / 10.5 CEUs

Course **MSSG 2086.**

36186	Mon to Sun, times tba	Jul 13 to Aug 13	Admin Svcs Ctr B-141
-------	-----------------------	-------------------------	----------------------

Weekend Classes January 20 to August 13, 2026.

Anatomy and Physiology for Massage. / \$ 540 / 75 hrs / 7.5 CEUs

Course **MSSG 1013.**

28690 Sun 2 to 6pm **Jan 25 to Jul 12** Admin Svcs Ctr B-128

Massage Therapy Fundamentals. / \$ 906 / 125 hrs / 12.5 CEUs

Course **MSSG 1011.**

28688 Sat 130 to 530pm **Feb 21 to Jul 12** Admin Svcs Ctr B-128
Sun 9am to 1pm

Health and Hygiene. / \$ 145 / 20 hrs / 2.0 CEUs

Course **MSSG 1009.**

28689 Sat 830am to 1230pm **Feb 21 to Mar 28** Admin Svcs Ctr B-128

Hydrotherapy / Therapeutic Modalities. / \$ 145 / 20 hrs / 2.0 CEUs

Course **MSSG 1005.**

28691 Sat 830am to 1230pm **Apr 11 to May 9** Admin Svcs Ctr B-128

Pathology for Massage. / \$ 435 / 60 hrs / 6.0 CEUs

Course **MSSG 2014.**

28692 Sat 830am to 1230pm **May 16 to Sep 5** Admin Svcs Ctr B-128

Kinesiology. / \$ 540 / 75 hrs / 7.5 CEUs

Course **MSSG 2013.**

36199 Sun 150 to 6pm **Jul 19 to Oct 25** Admin Svcs Ctr B-128
Sat 130 to 530pm **Oct 10 to 17** Admin Svcs Ctr B-128

Massage Therapy Fundamentals II. / \$ 540 / 75 hrs / 7.5 CEUs

Course **MSSG 2011.**

36200 Sun 9am to 1pm **Jul 19 to Oct 11** Admin Svcs Ctr B-128

Business Practices and Professional Ethics.

/ \$ 326 / 45 hrs / 4.5 CEUs

Course **MSSG 1007.**

36201 Sat 130 to 530pm **Jul 18 to Sep 26** Admin Svcs Ctr B-128

Internship Massage Therapy / Therapeutic Massage.

/ \$ 525 / 105 hrs / 10.5 CEUs

Course **MSSG 2086.**

00000 Mon to Sun, times tba **Oct 19 to Nov 22** Admin Svcs Ctr B-141

Nail Technician

This 624-hour program prepares individuals to join one of the fastest areas of growth in the cosmetology industry -- nail care. This growth has created the need for properly trained and licensed nail technicians. Our program emphasizes specialized training in safety, sanitation, state laws, rules and regulations, nail diseases and disorders, skin and nail care, and work ethics. The curriculum meets the Texas Department of Licensing and Regulations cosmetology guidelines.

The program requires

- : A high school diploma or GED
- : Attendance at an orientation session
- : Vaccination for meningitis if under 22 years old, and
- : A valid US identification card

Call 915 **831-3151** or email sgalva17@epcc.edu for more.

Weekday Classes

Orientation to Nail Technology. / \$ 1,435 / 160 hrs / 16.0 CEUs

Course **CSME 1030.**

28693 Mon to Fri 830am to 5pm **Jan 20 to Feb 16** Admin Svcs Ctr B-120

Manicuring and Related Theory. / \$ 1,426.50 / 160 hrs / 16.0 CEUs

Course **CSME 1043.**

28694 Mon to Fri 830am to 5pm **Feb 17 to Mar 23** Admin Svcs Ctr B-120

Nail Enhancements. / \$ 1,015 / 140 hrs / 14.0 CEUs

Course **CSME 2030.**

28695 Mon to Fri 830am to 5pm **Mar 24 to Apr 20** Admin Svcs Ctr B-120

Principles of Nail Technology I. / \$ 812 / 112 hrs / 11.2 CEUs

Course **CSME 1031.**

28696 Mon to Fri 830am to 5pm **Apr 21 to May 8** Admin Svcs Ctr B-120

Preparation for the State Licensing Written Exam.

/ \$ 377 / 52 hrs / 5.2 CEUs

Course **CSME 2051.**

28697 Mon to Fri 830am to 5pm **May 11 to 19** Admin Svcs Ctr B-120

Evening and Weekend Classes

Orientation to Nail Technology. / \$ 1,025 /

160 hrs / 16.0 CEUs

Course **CSME 1030.**

36226 Mon Tue Wed 5 to 9pm **Jun 9 to Jul 28** Admin Svcs Ctr B-120
(and) Sat Sun 9am to 3pm

Manicuring and Related Theory. / \$ 1,025

/ 160 hrs / 16.0 CEUs

Course **CSME 1043.**

36227 Mon Tue Wed 5 to 9pm **Jul 29 to Sep 16** Admin Svcs Ctr B-120
(and) Sat Sun 9am to 3pm

Nail Enhancements. / \$ 897 / 140 hrs / 14.0 CEUs

Course **CSME 2030.**

00000 Mon Tue Wed 5 to 9pm **Sep 19 to Oct 27** Admin Svcs Ctr B-120
(and) Sat Sun 9am to 3pm

Principles of Nail Technology I. / \$ 718 /

112 hrs / 11.2 CEUs

Course **CSME 1031.**

00000 Mon Tue Wed 5 to 9pm **Dates tba** Admin Svcs Ctr B-120
(and) Sat Sun 9am to 3pm

Preparation for the State Licensing Written Exam.

/ \$ 333 / 52 hrs / 5.2 CEUs

Course **CSME 2051.**

00000 Mon Tue Wed 5 to 9pm **Dates tba** Admin Svcs Ctr B-120
(and) Sat Sun 9am to 3pm

Law Enforcement

Barry Bogle, Director. Call 915 **831-7118** for more information.

The Law Enforcement Training Academy is an approved training provider for Texas Commission on Law Enforcement and Texas Private Security Bureau. **You must register in person** at the Mission del Paso Training Academy -- **Day** Academy 8am to 5pm, **Evening** 6 to 10pm.

Texas Peace Officer I. / \$ 800 / 176 hrs / 17.6 CEUs

Basic preparation for new peace officers. Must be taken in conjunction with Texas Peace Officer II, III, IV, and V to satisfy the TCOLE Texas Commission on Law Enforcement approved Texas Peace Officer Training Academy. Course includes fitness and wellness, history of policing, professionalism and ethics, constitutional law, the criminal justice system, Texas criminal laws, civil process, and stress management. **Prerequisites:** Must be at least 20 years of age upon entering the Academy, and must pass a state background check. Other restrictions apply. (This course may be offered only by institutions licensed by TCOLE as a police academy.) You must call the Training Academy at 915 831-7118 for application and pretesting.

Course **CJLE 1006.**

28788 Mon to Fri 8am to 5pm **Jan 20 to Feb 20** MDP Academy



Texas Peace Officer II. / \$ 800 / 176 hrs / 17.6 CEUs

Basic preparation for new peace officers. Must be taken in conjunction with Texas Peace Officer II, III, IV, and V to satisfy the TCOLE Texas Commission on Law Enforcement approved Texas Peace Officer Training Academy. Course includes oral and written communications, use-of-force law and concepts, problem solving, multiculturalism, professionalism in policing approaches, patrol procedures, victims of crime, family violence, MHMR, crowd management, hazmat, racial profiling, asset forfeiture, and TABC controlled substances and dangerous drugs. **Prerequisite:** Successful completion of Texas Peace Officer I. (This course may be offered only by institutions licensed by TCOLE as a police academy.)

Course **CJLE 1012.**

28789 Mon to Fri 8am to 5pm **Feb 23 to Apr 2** MDP Academy

Texas Peace Officer III. / \$ 800 / 176 hrs / 17.6 CEUs

Basic preparation for new peace officers. Must be taken in conjunction with Texas Peace Officer II, III, IV, and V to satisfy the TCOLE Texas Commission on Law Enforcement approved Texas Peace Officer Training Academy. Course includes laws involving traffic laws and collision investigations, criminal investigation, ID theft, and SFST. **Prerequisite:** Successful completion of Texas Peace Officer II. (This course may be offered only by institutions licensed by TCOLE as a police academy.)

Course CJLE 1018.

28791	Mon to Fri 8am to 5pm	Apr 6 to May 8	MDP Academy
28790	Mon to Fri 6 to 10pm	Feb 9 to Apr 17	MDP Academy

Texas Peace Officer IV. / \$ 1,200 / 176 hrs / 17.6 CEUs

Basic preparation for new peace officers. Must be taken in conjunction with Texas Peace Officer II, III, IV, and V to satisfy the TCOLE Texas Commission on Law Enforcement approved Texas Peace Officer Training Academy. Course includes application of laws directly related to police field work. Requires the development of skills needed of a police officer to include patrolling, police driving, traffic stops, use of force, mechanics of arrest, firearms training, and emergency medical care. Applies the techniques and procedures used by officers to field situations. **Prerequisite:** Successful completion of Texas Peace Officer III. (This course may be offered only by institutions licensed by TCOLE as a police academy.)

Course CJLE 1024.

28792	Mon to Fri 8am to 5pm	May 11 to Jun 12	MDP Academy
28793	Mon to Fri 6 to 10pm	Apr 20 to Jun 19	MDP Academy

Texas Peace Officer V. / \$ 800 / 176 hrs / 17.6 CEUs

This introductory course provides basic preparation for a new peace officer. This course should be taken in conjunction with Texas Peace Officer I, II, III and IV to satisfy the Texas Commission on Law Enforcement (TCOLE) approved Basic Peace Officer Training Academy requirements and to satisfy local needs as determined by the local law enforcement community. The training course includes Police M-4 Patrol Rifle, Police Radar Certification, OC Certification, and Taser Certification. **Prerequisite:** Successful completion of Texas Peace Officer IV. (This course may be offered only by institutions licensed by TCOLE as a police academy.)

Course CJLE 1029.

00000 Mon to Fri 8am to 5pm

Security Officer Basic Training II. / \$ 50 / 8 hrs / 0.8 CEUs

For people seeking employment as a non-commissioned, unarmed Texas security officer, in a curriculum established by the Texas DPS Private Security Bureau covering Level II training requirements. **Prerequisite:** Must be at least 18 years of age.

Course SDE 803.

28794	Mon 8am to 5pm	Jan 12	MDP Academy
28795	Mon 8am to 5pm	Feb 16	MDP Academy
28796	Mon 8am to 5pm	Mar 9	MDP Academy
28797	Mon 8am to 5pm	Apr 13	MDP Academy

Security Officer Basic Training III. / \$ 140 / 32 hrs / 3.2 CEUs

For people seeking employment as a commissioned, armed Texas security officer, in a curriculum established by the Texas DPS Private Security Bureau covering Level III training requirements, defensive tactics, and firearms training and qualifications. **Prerequisite:** Level II Certification.

Course SDE 805.

28798	Tue to Fri 8am to 5pm	Jan 13 to 16	MDP Academy
28799	Tue to Fri 8am to 5pm	Feb 17 to 20	MDP Academy
28800	Tue to Fri 8am to 5pm	Mar 10 to 13	MDP Academy
28801	Tue to Fri 8am to 5pm	Apr 14 to 17	MDP Academy

In-Service Firearms Training for Security and Special Officers. / \$ 40 / 8 hrs / 0.8 CEUs

Satisfies the biennial requalifications requirements, plus required updates established by the Texas DPS Private Security Bureau for Level III certification. **Students must present certification card.**

Course SDE 204.

28802	Wed 8am to 5pm	Jan 28	MDP Academy
28803	Wed 8am to 5pm	Feb 25	MDP Academy
28804	Wed 8am to 5pm	Mar 25	MDP Academy
28805	Wed 8am to 5pm	Apr 29	MDP Academy

Civilian Firearms Courses

Barry Bogle, Director. Call 915 831-7122 for more information.

Introduction to Firearms Safety. / \$ 15 / 7 hrs / 0.7 CEUs

Designed to provide the basic knowledge and skills necessary for a gun owner to safely handle firearms. Exposes students to safety at home and on the firing range, teaching laws pertaining to use of force, and developing proficiency with handguns on the firing range. **Prerequisites:** Must be at least 18 years of age. Taught at Mission del Paso Law Enforcement Academy. Minimum of 14 years of age with parent or guardian enrolled in class.

Course SDE 902.

28806	Sat 9am to 4pm	Feb 7	MDP Academy
28807	Sat 9am to 4pm	Mar 7	MDP Academy
28808	Sat 9am to 4pm	Apr 11	MDP Academy
28809	Sat 9am to 4pm	May 2	MDP Academy

Firearms / Range Use. Open entry. / \$ 40 / 8 hrs / 0.8 CEUs

Range times for the general public. **Prerequisite:** weapon and ammunition must be provided by student. Mission del Paso Law Enforcement Academy. Call 915 831-7118 for extra prerequisite information.

Course SDE 206. Equivalent to WECM course CJLE 1023.

Firearms / Range Use. Open entry. / \$ 60 / 40 hrs / 4.0 CEUs

Range time for the general public. **Prerequisite:** weapon and ammunition must be provided by student. Mission del Paso Law Enforcement Academy. Call 915 831-7118 for extra prerequisite information.

Course SDE 211.

Civilian Practical Pistol. / \$ 40 / 8 hrs / 0.8 CEUs

The next step up in training from basic firearms proficiency, and not a fundamental class. Student should shoot proficiently. Must already understand the seven fundamentals of shooting and the four safety rules. Includes working on shooting skill, weapon presentation, and getting the gun on target in a practical situation. Should have taken SDE 902, Introduction to Firearms Safety.

Covered topics include

- : Weapons carrying options pros and cons.
- : Practical reloads under crisis conditions
- : Weapons malfunction drills under crisis conditions : fail to feed, fail to fire, stovepipe, double feed
- : Shooting controlled pairs
- : Shooting failure drills and
- : Shooting from cover

Course **SDE 310.**

28810 Sat 8am to 5pm **Mar 7** Mission del Paso



Women's Only Self Defense Course. / \$ 40 / 8 hrs / 0.8 CEUs

Women of all ages can sharpen their situational awareness, attack recognition, attacker discouragement, and avoidance of dangerous encounters. Builds an understanding of the dynamics of an attack and how to respond -- and how and when to deploy OC spray and resist, avoid, and defend themselves.

Covered topics include

- * Understanding situational awareness and pre-encounter cues
- * Using verbal commands and other tools
- * Simple self-defense techniques and escapes
- * Deployment of Sabre pepper spray, and
- * Firearms safety and familiarization

Course **SDE 416.**

29433 Sat 9am to 5pm **Apr 11** Mission del Paso

LTC : License to Carry a Handgun. / \$ 80 / 8 hrs / 0.8 CEUs

Meets or exceeds all instructions and training requirements necessary for students to apply for a License to Carry in Texas. **Prerequisites :**

- 1 **Must be a legal Texas resident** for the six months before you apply
- 2 **Must be at least 21** years of age, or 18 if active military
- 3 **Must be qualified to purchase a handgun** under federal and state law
- 4 **Must not be a fugitive** from justice
- 5 **Must not have been convicted of a felony**, or under deferred adjudication, in the ten years before the date of application
- 6 **Must not be currently charged** with the commission of a Class A or B misdemeanor or equivalent offense
- 7 **Must not have been convicted** in the last five years of a Class A or Class B misdemeanor or equivalent offense
- 8 **Must not be chemically dependent**
- 9 **Must be able to exercise sound judgment** with respect to firearms safety and proper storage
- 10 **Must not be determined to be delinquent in making child support** payments administered or collected by the attorney general
- 11 **Must not be determined to be delinquent in the payment of state or federal taxes**
- 12 **Must not be currently restricted under a protective order**, or subject to a restraining order, affecting the spousal relationship, other than a restricting order affecting property interests
- 13 **Must not make any material misrepresentation**, or fail to disclose any material fact, in application for a state-issued License to Carry Handgun
- 14 **Must have current Texas driver's license** or state identification card
- 15 **Must have Social Security card**
- 16 **Must have a handgun**, whether semi-automatic or revolver, and
- 17 **Must provide a minimum 50 rounds** of standard-only sporting arms ammunition; SAAMI may be used.

Please note :

- 1 **This is not a handgun training and development course.** You need to be sufficiently proficient with your handgun to pass the required qualification course of fire.
- 2 **If you need handgun training**, refer to the monthly course SDE 902, Introduction to Firearms Safety.
- 3 **There are 9mm firearms available** for use at the academy, with a small fee for cleaning and maintenance.
- 4 **You must provide a government-issued ID** (a driver's license, for instance) to check out a firearm for use on the Academy range.

Course **SDE 200.**

28811	Tue Wed 6 to 10pm	Jan 20 to 21	MDP Academy
28812	Tue Wed 6 to 10pm	Feb 17 to 18	MDP Academy
28813	Tue Wed 6 to 10pm	Mar 24 to 25	MDP Academy
28814	Tue Wed 6 to 10pm	Apr 21 to 22	MDP Academy
28815	Tue Wed 6 to 10pm	May 19 to 20	MDP Academy
28816	Sat 8am to 5pm	Jan 24	MDP Academy
28817	Sat 8am to 5pm	Feb 28	MDP Academy
28818	Sat 8am to 5pm	Mar 28	MDP Academy
28819	Sat 8am to 5pm	Apr 25	MDP Academy
28820	Sat 8am to 5pm	May 23	MDP Academy

Motorcycle Rider Courses

Director Barry Bogle. For more information, call 915 **831-7005**.

You cannot register for these classes online.



Motorcycle Rider Course. / \$ 300 / 15 hrs

Learn the basic motorcycle skills to safely enjoy this sport. The Texas Department of Licensing and Registration, or TDLR, approved this 15-hour course, which includes classroom instruction and training on the motorcycle. Motorcycles are furnished free of charge. When you finish the course and show your certificate to TDLR, you'll get a class M license, which may entitle you to insurance company discounts. Students aged 15 to 17 must have 32 hours of proven driver education to take this course, and written permission from their parents and instructor. Call 915 831-7005 for dates and times.

Prerequisites

- 1 You must have **the ability to ride a bicycle**.
- 2 You must **complete a 3-hour eCourse and print the certificate** completion before the first class day. An incomplete or failed eCourse is a failure for the entire course. Pick up your packet at LETA.
- 3 The rider must wear a **long sleeve shirt or jacket, long pants** with no holes, **over-ankle boots** (no athletic shoes), **eye protection** and **full-fingered gloves**. Bring a **sack lunch** and **2 bottles of water**.
- 4 Per TDPS rules, **if you arrive late you can't be admitted** to class.
- 5 If you are late to class or fail your eCourse, **you get no refund**.
- 6 You must provide your own Txdot-approved helmet so that all safety protocols are met.

Course PLE 733.

28821	Sat Sun 7am to 5pm	Jan 10 to 11	Mission del Paso Riding Range
28822	Sat Sun 7am to 5pm	Jan 17 to 18	Mission del Paso Riding Range
28823	Sat Sun 7am to 5pm	Jan 24 to 25	Mission del Paso Riding Range
28824	Sat Sun 7am to 5pm	Jan 31 to Feb 1	Mission del Paso Riding Range
28825	Sat Sun 7am to 5pm	Feb 7 to 8	Mission del Paso Riding Range
28826	Sat Sun 7am to 5pm	Feb 14 to 15	Mission del Paso Riding Range
28827	Sat Sun 7am to 5pm	Feb 21 to 22	Mission del Paso Riding Range
28828	Sat Sun 7am to 5pm	Feb 28 to Mar 1	Mission del Paso Riding Range
28829	Sat Sun 7am to 5pm	Mar 7 to 8	Mission del Paso Riding Range
28830	Sat Sun 7am to 5pm	Mar 14 to 15	Mission del Paso Riding Range
28831	Sat Sun 7am to 5pm	Apr 11 to 12	Mission del Paso Riding Range
28832	Sat Sun 7am to 5pm	Apr 18 to 19	Mission del Paso Riding Range
28833	Sat Sun 7am to 5pm	Apr 25 to 26	Mission del Paso Riding Range
28834	Sat Sun 7am to 5pm	May 2 to 3	Mission del Paso Riding Range
28835	Sat Sun 7am to 5pm	May 9 to 10	Mission del Paso Riding Range

28836	Sat Sun 7am to 5pm	May 16 to 17	Mission del Paso Riding Range
28837	Sat Sun 7am to 5pm	May 23 to 24	Mission del Paso Riding Range
28838	Sat Sun 7am to 5pm	May 30 to 31	Mission del Paso Riding Range
29434	Sat Sun 7am to 5pm	Apr 4 to 5	Mission del Paso Riding Range

Classes in Spanish

Sat Sun 7am to 5pm	Mar 28 to 29	Mission del Paso Riding Range
--------------------	---------------------	-------------------------------

Experienced Motorcycle Rider Course. / \$ 125 / 6 hrs

This course provides experienced motorcyclists with additional skills and knowledge which are often lacking in motorcycle accidents, and consists of six hours of hands-on training on the riding range. **Class limited to 8 students.**

Prerequisites

- 1 You must **use your own motorcycle** or a motorcycle borrowed with written permission from the actual owner.
- 2 You must **wear a Txdot-approved helmet** with eye protection, a long sleeve shirt or jacket, long pants, over-the-ankle boots, **NO** athletic shoes, and **full-fingered leather gloves**.
- 3 You must **show a valid driver's license**, proof of insurance, and vehicle registration, and
- 4 You must **have had six months of active riding**.

Note. Contact the Training Academy at 915 **831-7005** for additional information.

Course PLE 743.

28839	Sat 7am to 3pm	Jan 10	Mission del Paso Riding Range
28840	Sat 7am to 3pm	Feb 7	Mission del Paso Riding Range
28841	Sat 7am to 3pm	Mar 7	Mission del Paso Riding Range
28842	Sat 7am to 3pm	May 2	Mission del Paso Riding Range

Three-Wheel Motorcycle Rider Course. / \$ 235 / 16 hrs

Learn the basic motorcycle skills necessary to safely enjoy the 3-wheel motorcycle. TDLR, the Texas Department of Licensing and Registration, approved this 16-hour course, which includes classroom instruction and driving training. Three wheel motorcycles are furnished without additional charge. Successful completion qualifies the student to obtain a 3-Wheel bike endorsement from TDLR and may also entitle you to insurance discounts. Students age 15 to 17 must show proof of 32 hours prior driver education training before admission. Parent and instructor written permission is required to take the course, in partnership with Can-Am. Additional classes will be offered as needed. Call 915 **831-7005** for dates and times.

Prerequisites

- 1 You must wear a Txdot-approved helmet, a long-sleeve shirt or jacket, long pants with no holes, over-the-ankle boots, **NO** athletic shoes, eye protection, and **full-fingered leather gloves**. Bring a **sack lunch** and **two bottles of water**.
- 2 Per TDPS rules, if you arrive late you can't be admitted to class.
- 3 If you are late to class or fail your eCourse, you get no refund.

Course PLE 720.

28843	Sat Sun 7am to 5pm	Jan 24 to 25	Mission del Paso Riding Range
28844	Sat Sun 7am to 5pm	Feb 21 to 22	Mission del Paso Riding Range
28845	Sat Sun 7am to 5pm	Mar 21 to 22	Mission del Paso Riding Range
28846	Sat Sun 7am to 5pm	May 16 to 17	Mission del Paso Riding Range
29435	Sat Sun 7am to 5pm	Apr 18 to 19	Mission del Paso Riding Range

Personal Enrichment

Leticia Guerra, Director.

Call 915 **831-6687** or email irhyanes@epcc.edu for more information, or go to epcc.edu/academics/continuingeducation to learn more about new course offerings.

You must be **17 years old** to register in Personal Enrichment classes.

And **you must pay in full** at the time of registration.

Home and Garden

Beginning Sewing. / \$ 130 / 18 hrs

Introduces the basic techniques of clothing construction and fitting. Learning this skill is for people who want to beat the high cost of quality clothing. Students make at least one garment in class, learn basic and commercial pattern fitting and adjustment. No previous knowledge of sewing is necessary. **Students buy their own supplies.**

Course **PIA 545.**

28734 Wed 6 to 9pm **Jan 21 to Feb 25** Valle Verde B-152

Intermediate Sewing. / \$ 130 / 18 hrs

Designed to further the sewing skills for those who know how to use the sewing machine and have had some sewing experience. There is some emphasis on time-saving techniques. First class meets for one hour. Bring sewing pattern, fabric, and tools to first class. **Prerequisite:** PIA 545, Beginning Sewing. **No class Mar 18.**

Course **PIA 558.**

28735 Wed 6 to 9pm **Mar 4 to Apr 15** Valle Verde B-152

Basic American Quilting. / \$ 130 / 18 hrs

This course will teach students to create a simple item. Previous quilting experience is unnecessary, but you should know how to operate a sewing machine and to hand sew. First class meets for one hour. **Students buy their own supplies.**

Course **PIA 786.**

28736 Sat 10am to 1pm **Jan 24 to Feb 28** Valle Verde B-152

Crochet. / \$ 85 / 12 hrs

This course is designed to introduce the student with the skills and techniques involved in the art of crochet. **Students buy their own supplies.**

Course **PIA 902.**

28737 Thu 6 to 8pm **Jan 22 to Feb 26** Valle Verde B-152

Intermediate Crochet. / \$ 125 / 16 hrs

This course is designed to further develop the crochet skills and techniques learned in beginning crochet and give students the confidence to create more complex crochet items. **Students buy their own supplies. No class Mar 19.**

Course **PIA 933.**

28738 Thu 6 to 8pm **Mar 5 to Apr 30** Valle Verde B-152

Home Gardening in El Paso. / \$ 100 / 16 hrs

Student will acquire information and learn techniques that will enable them to become successful gardeners under the challenging conditions posed by the El Paso climate. The course is taught by master gardeners. **No class Mar 21 and Apr 4.**

Course **PIA 477.**

28739 Sat 1030am to 1230pm **Mar 7 to May 9** Valle Verde B-150



Dog Behavior Class. / \$ 103 / 16 hrs

Build a better working relationship with your dog through the use of verbal commands and signals. All dogs should be 6 months and 4 years of age. Requirement: Do not bring dog to the first class, and **do not purchase any equipment before the class starts.** Instructor will explain what equipment is needed at first class. Dog owner must be 17 years of age or older. Certified American Kennel Club Instructor. All dogs must be vaccinated. Provide a contact phone number or email at time of registration. **No class Apr 4.**

Course **PIA 514.**

28740 Sat 830 to 1030am **Mar 28 to May 23** Valle Verde Patio

Embracing Self-Love and Acceptance : A Journey to Personal Empowerment. / \$ 100 / 12 hrs

Explore the foundational concepts of self-love and acceptance with the expertise of a seasoned coach in self-love and relationships. Equip yourself with tools and strategies to cultivate a deep sense of self-acceptance, overcome limiting beliefs, and foster a stronger connection with yourself.

Course **PIA 934.**

28741 Thu 6 to 8pm **Jan 22 to Feb 26** Valle Verde A-2324

Empowering Connections : Relationship Enrichment Course for Couples. / \$ 100 / 12 hrs

Strengthen your relationship with our comprehensive course for couples. Gain practical tools to improve communication, resolve conflicts, and deepen intimacy at any stage of your relationship. Learn from an experienced coach in interactive exercises that foster collaboration and understanding. **No class Mar 19.**

Course **PIA 935.**

28742 Thu 6 to 8pm **Mar 5 to Apr 16** Valle Verde A-2324

Mastering Fashion E-Commerce : Affiliate Programs and Dropshipping Secrets. / \$ 100 / 12 hrs

Discover the secrets to fashion e-commerce in a course on affiliate programs and dropshipping. See advantages and challenges to both models and learn to leverage them for online store success. This course is your key to navigating the intricacies of the ever-evolving world of e-commerce.

Course **PIA 936.**

28743 Wed 6 to 8pm **Apr 1 to May 6** Valle Verde A-2324

Creative Arts

Drawing and Sketching for Beginners. / \$ 125 / 15 hrs

Discover the joy of drawing. Teaches drawing basics through studies and still life, quick sketches, and exercise. **Students buy their own supplies.**

Course **PIA 499.**

28744 Mon 530 to 830pm **Jan 26 to Feb 23** Valle Verde B-151

Watercolor Painting Techniques Part I. / \$ 125 / 15 hrs

Introduces watercolor techniques, basic art problem solving, and drawing to new as well as experienced artists. **Prerequisite** : PIA 499, Drawing and Sketching for Beginners. **Students buy their own supplies. No class Mar 21 and Apr 4.**

Course **PIA 498.**

28745 Sat 9am to 12 noon **Mar 7 to Apr 18** Valle Verde B-151

Watercolor Painting Techniques Part II. / \$ 125 / 15 hrs

Introduces watercolor techniques, basic art problem solving, and drawing to new as well as experienced artists. **Prerequisite** : PIA 499, Drawing and Sketching for Beginners. **Students buy their own supplies.**

Course **PIA 791.**

28746 Sat 9am to 12 noon **Apr 25 to May 23** Valle Verde B-151

Portrait Painting in Oil. / \$ 145 / 15 hrs

Learn the basics of drawing the human face, mixing the colors needed to create a portrait, and how to choose a photo that helps you create mood and portray personality in the portrait. **Students buy their own supplies.**

Course **PIA 506.**

28747 Thu 6 to 9pm **Jan 22 to Feb 19** Valle Verde A-2724

Oil Painting Principles and Techniques. / \$ 145 / 15 hrs

This class is designed to help students have a better understanding of how oil color works in order to create a greater visual impact. **Students buy their own supplies. No class Mar 19.**

Course **PIA 493.**

28748 Thu 6 to 9pm **Mar 12 to Apr 16** Valle Verde A-2724

Painting with Acrylics I. / \$ 120 / 12 hrs

Follow the instruction into the world of color. Learn the techniques of mixing different hues, applying paint onto the canvas, and achieving aerial perspective. **Students buy their own supplies.**

Course **PIA 724.**

28749 Mon 6 to 8pm **Jan 26 to Mar 2** Valle Verde B-152

Painting with Acrylics II. / \$ 120 / 12 hrs

A continuation of PIA 724, Painting with Acrylics I, that further develops your personal style, improves your color, composition and design skills, and fosters more advanced painting principles and techniques. **Prerequisite** : PIA 724, Painting with Acrylics I. **Students buy their own supplies.**

Course **PIA 928.**

28750 Wed 6 to 8pm **Mar 25 to Apr 29** Valle Verde A-2724

Fundamentals of Digital Photography. / \$ 130

/ 16 hrs / 1.6 ceus

Welcome to the basics of digital photography! In this class, you will learn how cameras work, natural and artificial lighting, and composition of photographs, and the ability to unleash your creativity. Anyone from beginners to experienced professionals can participate and learn a variety of photography techniques through practice, and finding your own style. Share the joy of capturing beautiful moments! **Materials needed** : **Digital camera or mirrorless camera.**

Course **PIA 484.** Equivalent to WECM course PHTC 1004.

28751 Tue Thu 6 to 8pm **Feb 3 to 26** Valle Verde B-180



Intermediate Professional Photography.

/ \$ 130 / 16 hrs

Do you want to gain confidence in your photography ? This class takes your photography to the next level. You can develop your style and professional skills by choosing a photography course that will master the basics of photography required to use a camera. The course will present classes on topics across the spectrum of photography that provide hands-on instruction in the elements, composition, and framing most useful at the advanced photography level. **Materials needed** : **Digital camera or mirrorless camera. No class Mar 17, 19, and 31.**

Course **PIA 511.**

28752 Tue Thu 6 to 8pm **Mar 3 to Apr 7** Valle Verde B-180

Mastering Photoshop and Lightroom for Photography. / \$ 135 / 20 hrs

This course is for those who want to learn the fundamentals of photo editing and retouching. By learning the basic functions and usage methods of Photoshop and Lightroom, you will learn the techniques to make your photos more attractive. Take your photos to the next level with Photoshop and Lightroom's powerful post-processing technology. The entire course is completed in a computer lab upgraded with the latest equipment. **Materials needed** : 4-gigabyte USB flash drive or higher.

Course **PIA 487.**

28753 Tue Thu 6 to 8pm **Apr 14 to May 14** Valle Verde B-163

How to Build or Upgrade Your PC and Save Money.

/ \$ 70 / 8 hrs

Have you ever thought of building or upgrading your own personal computer? Yes, then this course is made for you. In this course you will learn how to build a new computer or upgrade your existing computer step by step.

Course **PIA 505.**

28754 Wed 6 to 8pm **Feb 4 to 25** Valle Verde AST-120

Exploring the World of 3D Printing. / \$ 120 / 12 hrs

You'll be guided through the 3D printing process, exploring its potential as well as the limitations of this transformative technology. For hobbyist enthusiasts and those wanting to personalize objects, this offers a practical intro to 3D printing, requiring only basic computer skills and minimal prerequisites.

Course **PIA 517.**

28755 Tue Thu 6 to 8pm **Apr 14 to 30** Admin Svcs Ctr B-485

Dance and Music

Latin Dance Made Easier. / \$ 70 / 10 hrs

Learn to dance any Latin dance easier and faster by practicing the five most important principles all good dancers share. You'll learn Timing, Connection, Redirection, Leading and Following, and Turn Preparation with easy-to-learn dance patterns from Salsa, Bachata, Cha-Cha-Cha, and Merengue. **No partner or dance experience required. Please wear tennis shoes.**

Course **PID 428.**

28756 Sat 11am to 1pm **Jan 24 to Feb 21** Rio Grande J-703

Social Dancing for Everyone. / \$ 70 / 10 hrs

Have fun, music, and dancing in this class! Social dancing is a non-competitive kind of ballroom and Latin dancing. This class is for everyone that wants to dance. Learn practical steps and combinations use in practical settings like weddings, nightclubs, business functions, and informal dance events. **No partner required. Please wear tennis shoes.**

Course **PID 429.**

28757 Sat 130 to 330pm **Jan 24 to Feb 21** Rio Grande J-703

Salsa / Bachata I. / \$ 70 / 10 hrs

Quick and high energy Latin dance, like Salsa, can burn a substantial number of calories and increase blood circulation which is very beneficial to all of us. Bachata is a social dance that will help you with your posture, muscle toning, and coordination. A combination of both will provide you with the best overall health benefits. In this introductory class you will learn to dance Salsa and Bachata with the most popular Latin music. **No partner required. Please wear tennis shoes.**

Course **PID 403.**

28758 Thu 630 to 830pm **Feb 5 to Mar 5** Valle Verde A-1215

Salsa / Bachata II. / \$ 70 / 10 hrs

Continuation of our very popular Salsa / Bachata class. This dance class is designed for anyone who wants to increase their Salsa, Bachata, Cha-Cha-Cha, and Merengue dance skills from beginner to intermediate. In this class you will learn intermediate Salsa, Bachata, Cha-Cha-Cha and Merengue dance patterns, movement redirection, dance synchronization, leading and following techniques, and dance etiquette with the most popular Latin music in a fun-filled environment. **No partner required. Please wear tennis shoes.**

Course **PID 427.**

28759 Sat 1 to 3pm **Apr 25 to May 23** Valle Verde A-1215

Two Step and More. / \$ 70 / 10 hrs

Two step dance is a relatively simple dance form to learn. You will be introduced to the Two Step, East Coast Swing, El Paso, Four Corners, Boot Scootin Boogie, Charleston Bump, and related dance steps. Get your dancing shoes on! **No partner required. Please wear tennis shoes.**

Course **PID 410.**

28760 Thu 630 to 830pm **Apr 23 to May 21** Valle Verde A-1215

Party Line Dancing. / \$ 70 / 10 hrs

The simplicity of line dancing steps makes them so adaptable that they can be reworked and reused in a variety of different dances and styles. The steps are very basic and are often repeated numerous times in the line dance. Alpine, Cowboy, Arizona Shuffle, Bare Foot, Candida, and Country Cha-Cha are just a few dance steps that will be introduced. **Please wear tennis shoes.**

Course **PID 426.**

28761 Tue 630 to 830pm **Apr 14 to May 12** Valle Verde A-1215

■ ■ New / Flamenco for Adults I. / \$ 130 / 16 hrs

This course introduces the fundamentals of flamenco, and emphasizes flexibility, footwork, body alignment, and more. A folk dance that originated in Andalusia in Southern Spain, it is known for its passionate, elegant movements and percussive footwork; the name flamenco comes from fuego, the Spanish word for fire. One of the fiercest and most passionate dances in the world, flamenco is often accompanied by guitar music and singing. Dancers wear brightly colored dresses or frilly underskirts, and often use castanets -- hand-held percussion instruments -- to add to the rhythm of the music.

Course **PID 416.**

28762 Wed 630 to 830pm **Mar 25 to May 13** Valle Verde A-1215

New / Folklorico for Adults I. / \$ 70 / 8 hrs

Folklorico is an enchanting and vibrant form of dance that holds great significance in Mexican culture. With its colorful costumes, lively music, and spirited movements, folklorico tells stories of the rich history, traditions, and heritage of Mexico. Since folklorico instruction is often lacking in schools, the course seeks to remedy this by introducing new students to the tradition.

No class Apr 4.

Course **PID 415.**

28763 Sat 1030 to 1130am **Mar 28 to May 23** Rio Grande J-703

Jazz Dance. / \$ 70 / 10 hrs

Learn some basics of the Bob Fosse swing jazz style, along with original choreography from the instructor. **Please wear tennis shoes.**

Course **PID 404.**

28764 Wed 630 to 830pm **Jan 21 to Feb 18** Valle Verde A-1215

Pop Dance. / \$ 70 / 10 hrs

Come together and dance along some of the latest hit songs that get you moving and grooving! **Please wear tennis shoes.**

Course **PID 407.**

28765 Tue 630 to 830pm **Jan 20 to Feb 17** To be decided



Contemporary Dance. / \$ 80 / 10 hrs

We'll move thru Bartenieff patterns to explore our kinespheres, and learn to express ourselves with tools and techniques from artists such as Jose Limon, Isadora Duncan, Shen Wei, and Paul Taylor! **Please wear tennis shoes.**

Course **PID 412.**

28766 Wed 630 to 830pm **Mar 25 to Apr 22** To be decided

Ballet for Adults I. / \$ 135 / 16 hrs

Ballet dancing evolved from lavish court dances held in France during the reign of Louis XIV, who ruled from 1643 to 1715, and is based on the very elaborate patterns and steps of peasant folk dances. Ballet incorporates the manners and grace of the aristocracy, who were well trained in how to move and behave in proper ways. In this course you will learn how to perform an erect posture, turned-out legs, and the deliberate, elegant arm and hand positions that are so integral to ballet. **No class Mar 17 and 31.**

Course **PID 433.**

28767 Tue 630 to 830pm **Feb 3 to Apr 7** Valle Verde A-1215

Argentine Tango for Beginners. / \$ 70 / 10 hrs

Escape into the world of Argentine Tango in this 5-week course designed especially for beginners. You will learn the fundamentals of tango including basic steps to help navigate the dance floor. Students will learn exercises to help improve their dance technique, the basic tango steps, giros (turns), and how to connect with others on the dance floor.

Course **PID 431.**

28768 Wed 6 to 8pm **Feb 4 to Mar 4** Rio Grande J-703

Argentine Tango for Beginners II. / \$ 70 / 10 hrs

Escape into the world of Argentine Tango in this 5-week course designed to help you continue your tango adventure. You will learn to reinforce your tango dancing skills and learn more classic combinations including musicality, tango orchestras, and tango codes as well as a little milonga and vals. At the same time, you will learn exercises to help improve your dance technique and how to connect with others on the dance floor.

Course **PID 432.**

28769 Wed 6 to 8pm **Apr 8 to May 6** Rio Grande J-703

Voice Class. / \$ 105 / 16 hrs

Beginning voice study provides experience in using your singing voice. It emphasizes establishing good vocal tone production, breathing exercises, and fundamentals of music theory. Students perform a repertoire of varied styles. **No class Mar 31.**

Course **PIM 563.**

28770 Tue 6 to 8pm **Mar 24 to May 19** Valle Verde AST-161

Guitar I. / \$ 75 / 13.5 hrs

Have you ever dreamed of sitting by the fire and picking up an old guitar? Take this opportunity to learn the basic chord forms, simple melody lines, and musical notation. Soon you will play songs in folk and rock style. **Guitar required. No class Mar 21 and Apr 4.**

Course **PIM 401.**

28771 Sat 9 to 1030am **Jan 31 to Apr 11** Valle Verde A-1126

Guitar II. / \$ 75 / 13.5 hrs

A continuation of Guitar I emphasizing technique, theory, chords, scales and repertory. Offers initial experience in playing the guitar, and establishing good music reading ability and rhythmic orientation. Introduces fundamentals of music theory and key technique. **Guitar required. No class Mar 21 and Apr 4.**

Course **PIM 417.**

28772 Sat 1035am to 1205pm **Jan 31 to Apr 11** Valle Verde A-1126

Piano for Adults I. / \$ 120 / 18 hrs

Beginning piano provides an initial experience in playing the piano. Emphasis is placed on establishing good music-reading ability and rhythmic orientation. Introduces the fundamentals of music, theory, and keyboards.

Course **PIM 400.**

28773 Sat 11am to 2pm **Jan 24 to Feb 28** Valle Verde A-1333

Piano for Adults II. / \$ 120 / 18 hrs

Each student will receive some individual attention and group instruction. Emphasis is placed on forming and maintaining good habits, reinforcement, basic musical theory and rhythmic orientation. **Prerequisite** : PIM 400, Piano for Adults I. **No class Apr 4.**

Course **PIM 405.**

28774 Sat 11am to 2pm **Mar 28 to May 9** Valle Verde A-1333

Chorus I. / \$ 110 /

Course **PIM 421.**

29426 Tue Thu 1130am to 1250pm **Jan 20 to May 15** Valle Verde AST 161

Guitar Ensemble I. / \$ 110 /

Course **PIM 423.**

29427 Tue Thu 10 to 1120am **Jan 20 to May 15** Valle Verde AST 161

Orchestra I. / \$ 110 /

Course **PIM 418.**

29428 Tue Thu 1 to 220pm **Jan 20 to May 15** Valle Verde AST 161

Concert Band I. / \$ 110 /

Course **PIM 422.**

29429 Tue Thu 1 to 220am **Jan 20 to May 15** Valle Verde A-1201

Culinary Arts

You must be 17 years old to take culinary arts courses at EPCC.

Mediterranean Cuisine. / \$ 158 / 21 hrs

Discover how to prepare Mediterranean dishes that will stimulate your palate. You will explore different ingredients that are used in Mediterranean cuisine. During a seven-week period, you will be able to identify the different flavors and the ingredients that you can use to create a dish. **Students buy their own supplies. No class Mar 16.**

Course **PIE 970.**

28775	Mon 6 to 9pm	Jan 26 to Mar 4	Valle Verde B-153
-------	--------------	------------------------	-------------------

Taste of the Caribbean. / \$ 158 / 21 hrs

Take a trip to the Caribbean through food. Come and learn how to cook authentic foods from different parts of the Caribbean such as Puerto Rico, Cuba, Trinidad, Jamaica, and other places. **Students buy their own supplies. No class Mar 19.**

Course **PIE 010.**

28777	Thu 6 to 9pm	Mar 5 to Apr 23	Valle Verde B-153
-------	--------------	------------------------	-------------------

Indian Cuisine. / \$ 158 / 21 hrs

Learn different styles of Indian dishes from all over India. In this class, students will feel like they are on a tasting tour of India as they experience flavors from different regions of the country. Students buy their own supplies.

Course **PIE 008.**

28778	Tue 6 to 9pm	Jan 20 to Mar 3	Valle Verde B-153
-------	--------------	------------------------	-------------------

Baking from Scratch. / \$ 125 / 21 hrs / 2.1 CEUs

There's nothing like warm, fresh-baked goodies. Learn how to make healthy and delicious cakes, cookies, and breads. **Students buy their own supplies.**

Course **PIE 965.** Equivalent to WECM course PSTR 2000.

28779	Wed 6 to 9pm	Apr 1 to May 13	Valle Verde B-153
-------	--------------	------------------------	-------------------

Southern Comfort Food. / \$ 158 / 21 hrs

Tour the American South, learning classic dishes from different southern states. You will learn about classic southern dishes from Alabama, Louisiana, Georgia, Mississippi, and South Dakota. **Students buy their own supplies. No class Mar 31.**

Course **PIE 009.**

28780	Tue 6 to 9pm	Mar 24 to May 12	Valle Verde B-153
-------	--------------	-------------------------	-------------------

Fresh Pasta. / \$ 80 / 12 hrs

This class will study and make several types of fresh pasta using classic and modern techniques. These will include hand-made as well as a machine mixed dough. In addition, the student will be exposed to several types of noodles, including flat (spaghetti and fettuccini) and filled (raviolis). Finally, the class will make sauces and plate presentations with their pastas.

Course **PIE 826.**

28781	Mon 6 to 9pm	Apr 6 to 27	Admin Svcs Ctr B-238
-------	--------------	--------------------	----------------------

Beginner's Cake Decorating. / \$ 145 / 21 hrs / 2.1 CEUs

You'll soon be proud of the cakes you decorate! Learn tip designs and how to make royal icing flowers. **Students buy their own supplies.**

Course **PIE 967.** Equivalent to WECM course FCTR 1015.

28782	Sat 9am to 12 noon	Jan 24 to Mar 7	Valle Verde B-153
-------	--------------------	------------------------	-------------------

Advanced Cake Decorating. / \$ 145 / 21 hrs / 2.1 CEUs

In this course you'll improve the techniques from Level 1. You'll be introduced to fondant cakes and tier cakes, and you'll be learning new ways of how to work with chocolate on your cakes as well. **Students buy their own supplies. Prerequisite:** PIE 967, Beginner's Cake Decorating. **No class Mar 21 and Apr 4.**

Course **PIE 937.**

28783	Sat 9am to 12 noon	Mar 14 to May 9	Valle Verde B-153
-------	--------------------	------------------------	-------------------

Healthy Meals on a Budget : Culinary Survival Skills. / \$ 150 / 21 hrs

This course equips students with practical cooking skills and strategies to maximize the use of pantry staples and other readily available food items. Includes food safety, basic meal prep, creative ways to use underutilized ingredients, and preparing diverse, budget-friendly meals. Participants will also learn about gardening options to supplement nutrition, and strategies for storing meals efficiently and preparing meals for the week ahead.

Course **PIE 897.**

28784	Wed 6 to 9pm	Mar 25 to May 6	Admin Svcs Ctr B-238
-------	--------------	------------------------	----------------------

New Age Coffee. / \$ 78 / 10 hrs

From classic morning drip to iced lattes, learn the many faces of coffee. Hot or iced, milk substitutes, homemade sweeteners, creamers, caffeine alternatives -- any way you want it at no extra cost. **Students buy their own supplies.**

Course **PIE 005.**

28785	Thu 6 to 8pm	Jan 22 to Feb 19	Valle Verde B-153
-------	--------------	-------------------------	-------------------

Mixology -- Basic Bartending. / \$ 80 / 12 hrs

Intro to the basics of bartending. You'll gain knowledge of the operations of a bar, the principal distilled beverages, and the major cordials. Emphasis on the proper methodology of mixing and serving cocktails and beverages. Flavored and colored water will substitute for alcohol.

Must be 21 years of age.

Course **PIE 971.** Equivalent to WECM course RSTO 1010.

28786	Mon 6 to 8pm	Apr 13 to May 18	Valle Verde B-153
-------	--------------	-------------------------	-------------------

Wine Appreciation. / \$ 100 / 12 hrs

Experience wine culture in its natural habitat -- restaurants. Expand your wine knowledge in this exciting informative course. Learn to pair food with wine, try new wines, and explore the culture of wine while dining at some of the finer restaurants in El Paso. First class meets at Wine Attitude. You must cover your own food costs. Class may meet at different locations. Intent of class is to meet at different restaurants. **Must be 21 years of age.**

Course **PIE 402.**

28787	Wed 6 to 8pm	Jan 28 to Mar 4	Wine Attitude, Sunland Park Mall, 2nd floor ste G-06
-------	--------------	------------------------	--

EPCC Partnered with ed2go

EPCC in Partnership with ed2go are offering these 6-week, online courses that will teach you professional skills, help you continue your education credit, or allow you to learn new hobbies.

The following are some examples of what is offered:

Fundamental Courses 24 Hrs.

Personal Development

- Beginning Writer's Workshop
- Conversational Japanese
- Discover Sign Language
- Introduction to Interior Design
- Leadership
- Speed Spanish
- Personal Finance
- Stocks, Bonds, and Investing: Oh, My!

Young Adult Courses (Ages 17+)

- Blogging & Podcasting for Beginners
- Creating Web Pages
- Drawing for the Absolute Beginner
- GED Preparation
- Grammar Refresher
- Instant Italian
- Mastering Public Speaking
- Mastering Your Digital SLR or Mirrorless Camera

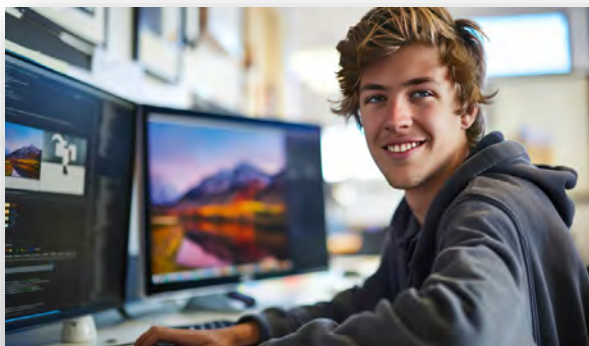

**For many more courses and other pertinent information and details,
please visit the Ed2go Online Catalog at www.ed2go.com/epcc/
or ed2go.support@cengage.com.*

EPCC Employees: Staff Scholarship is available to pay for ED2GO online courses.
Need to reach out to m14@epcc.edu at extension 6682.



Children's College

Melissa Sanchez, Manager. Email msanc201@epcc.edu or call 915 831-6692 or 6678.

Children's College is an opportunity for children to take classes in a college environment, and increases their awareness and understanding of a college education. **Note** : Children's courses have an age requirement. Go to epcc.edu/academics/continuingeducation to learn of our newest course offerings.

You must pay in full at the time of registration.

Academic Enrichment

Spanish for Kids. Grades 3 to 5. / \$ 95 / 12 hrs

Learn to communicate with your Spanish speaking neighbors! Kids learn basic Spanish phrases and words used in daily conversation. An excellent foundation for future language study.

Course **PLD 823**.

28702 Sat 930 to 1130am **Apr 11 to May 16** Valle Verde B-100

CSI : Crime Scene Investigation for Children. Ages 8 to 12. / \$ 115 / 16 hrs

Children solve mysteries from clues left at imaginary crime scenes, in the role of investigator interpreting evidence as a team. You'll use the skills of a real CSI: photography, diagrams, fingerprints, shoe impressions, DNA. Includes final mock investigation and tour of EPPD Headquarters. **No class Mar 21 and Apr 4.**

Course **PLD 849**.

28703 Sat 11am to 1pm **Feb 14 to Apr 18** Valle Verde B-180

Junior Dog Obedience. Ages 8 to 12. / \$ 70 / 8 hrs

A certified American Kennel Club instructor shows kids how to build better relationships with their dogs by use and acceptance of verbal commands and signals. Don't bring your dog to the first class. **No class Apr 4.**

Course **PLD 785**.

28704 Sat 1030 to 1130am **Mar 28 to May 23** Valle Verde Patio

Math and Cooking. Grades 3 to 5. / \$ 95 / 12 hrs

The kitchen has wonderful opportunities to help children learn math concepts like fractions, estimation and measuring quantities. Discover healthy foods and reinforce your math skills. **Students buy their own supplies.**

Course **PLD 618**.

28705 Sat 1 to 230pm **Jan 24 to Mar 14** Valle Verde B-153

Black Rocket

These courses will offer the latest in cutting-edge technology and STEM courses that will enhance the learner's technology experience.

Python Programmers. Ages 11 to 14. / \$ 150 / 12.5 hrs

Want to learn the world's fastest-growing programming language used by Google, NASA, YouTube, and the CIA? Learn to code in Python to create engaging apps and games. Fun lessons take you step-by-step into programming that lets you challenge friends with content you built from start to finish! Returning students create more advanced projects that build on prior years.

Course **PLD 619**.

28707 Sat 830 to 11am **Jan 31 to Feb 28** Valle Verde B-123

YouTube Content Creators. Ages 8 to 11. / \$ 150 / 12 hrs

Find your voice and leave your mark on the world! Whether you are six or sixty, it's time to start a career as the next YouTube star. Explore the variety of content and personalities that exist on YouTube and how to find your own niche. Learn the do's and don'ts of the platform and how to practice good digital citizenship. Develop your on-camera presence, your own channel branding, and professional editing skills. Take home a plan for launching your own channel with the content created in class! **No class Apr 4.**

Course **PLD 659**.

28709 Sat 830 to 11am **Mar 28 to May 2** Valle Verde Bldg B room B-123

AI Adventures -- Intro to Machine Learning. Ages 8 to 11. / \$ 150 / 12.5 hrs

Explore the world of AI, or artificial intelligence, to design fully interactive games and experiences using cutting-edge technology. This program combines artificial intelligence with coding to create an unforgettable learning adventure. Students will construct machine learning models that use image and text recognition within block-based coding software to build a portfolio of projects. Student-created projects will be available on a password-protected Black Rocket website to share with friends and family. Students work in pairs or teams for most of the program.

Course **PLD 676**.

28708 Sat 1130am to 2pm **Jan 31 to Feb 28** Valle Verde B-123



Roblox Makers. Ages 8 to 11. / \$ 150 / 12.5 hrs /

Unlock the power of Roblox Studio, the world-creation tool used by real-world Roblox developers! Learn how to build 3D models and create an adventure in your Roblox world. Bring characters to life with unique animations you design. **No class Apr 4.**

Course **PLD 640.**

28710 Sat 11am to 130pm **Mar 28 to May 2** Valle Verde B-186

Snapology

These courses offer the use of technology, and take an active role in inspiring the next generation of scientists, engineers, and mathematicians through excitement in these concepts at an early age.

Kinder Bots. Grades Kindergarten to 2nd. / \$ 110 / 6 hrs /

Children will begin to explore the world of robotics as they build simple models that teach the fundamentals of robotic design. Whether learning about sensors, building drills and magic wands, or discovering ways that gears and pulleys create movement by building helicopters and robotic dogs, every child is sure to have a great time. **No class Mar 21.**

Course **PLD 662.**

28711 Sat 10 to 11am **Feb 14 to Mar 28** Valle Verde B-186

Junior Engineers. Ages 5 to 6. / \$ 110 / 6 hrs /

Young students build fun and simple models using Duplo bricks. By playing with and manipulating the models, they experience pulleys, levers, gears, wheels and axles, while exploring energy, forces, and balance.

No class Mar 21.

Course **PLD 664.**

28712 Sat 9 to 10am **Feb 14 to Mar 28** Valle Verde B-186

Cooking.

Cooking for Kids. Ages 12 to 15. / \$ 95 / 12 hrs

Hey, kids! We can show you how fun and easy cooking can be. Learn to make delicious recipes from main courses to desserts and snacks, with plenty of tasting along the way.

Course **PLD 997.**

28713 Sat 1 to 3pm **Apr 11 to May 16** Valle Verde Bldg B room B-153

Arts.

Young Artist Workshop. Ages 6 to 9. / \$ 95 / 12 hrs

Introduces basic drawing using a variety of materials. Learn about contrasting light and shadow, positive and negative space, line and design. **Students buy their own supplies.**

Course **PLD 776.**

29424 Sat 930 to 11am **Jan 24 to Mar 14** Valle Verde A-2724

Watercolor Painting for Kids. Ages 8 to 10. / \$ 115 / 12 hrs

Basic techniques in painting with watercolor. Includes demonstrations of creating landscapes, seascapes, and still lifes. **Students buy their own supplies.**

Course **PLD 587.**

29425 Sat 1130am to 1pm **Jan 24 to Mar 14** Valle Verde A-2724



Sports and Fitness

Golf for Children. Ages 8 to 13. / \$ 70 / 6 hrs

Introduces the beginning golfer to the fundamentals of the golf swing and the various aspects of the game. The rules and courtesies of the game are also included. Golf clubs are not required. **Students buy their own range balls.**

Course **PLD 758.**

28714 Wed 6 to 730pm **Mar 25 to Apr 15** Ascarate Golf Course , 6900 Delta

Martial Arts for Young People. Ages 7 to 14.

/ \$ 70 / 8 hrs

An ancient Chinese martial art, Shaolin Kung Fu, builds self-esteem, providing you with a chance to improve fitness and self-defense awareness.

Course **PLD 880.**

28715 Sat 9 to 10am **Jan 24 to Mar 14** Valle Verde G-104

Advanced Martial Arts for Young People. Ages 7 to 14.

/ \$ 95 / 12 hrs

This advanced class continues teaching you basic Shaolin Kung Fu. Designed to build positive self-esteem and provide students with an opportunity to develop the skills necessary to improve fitness and self-defense awareness.

Prerequisite : PLD 880, Martial Arts for Young People.

Course **PLD 921.**

28716 Sat 10 to 1130am **Jan 24 to Mar 14** Valle Verde G-104

American Boxing for Kids. Ages 8 to 12.

/ \$ 115 / 12 hrs

American boxing is an international sport referred to as the Sweet Science. Applying this art is as deep as the ocean, chess, and music. This class introduces the real version of the art as you develop not only authentic skills, but confidence, self esteem, and solid physical fitness. **No class Apr 4.**

Course **PLD 863.**

28717 Sat 11 to 1230pm **Mar 28 to May 23** Valle Verde G-104

Performing Arts

Pre-Ballet. Ages 5 to 6. / \$ 70 / 8 hrs

'Look, Mommy -- see me dance!' Children who want to dance, but aren't yet ready for Ballet I, will glow with glee as they are introduced to balance and dance skills. **No class Apr 4.**

Course **PLD 746.**

28718 Sat 830 to 930am **Mar 28 to May 23** Rio Grande J-703

Ballet I for Children. Ages 7 to 10. / \$ 70 / 8 hrs

Introduces beginning ballet and barre, and emphasizes proper body alignment and flexibility. **No class Apr 4.**

Course **PLD 734.**

28719 Sat 930 to 1030am **Mar 28 to May 23** Rio Grande J-703

Folklorico for Children. Ages 7 to 10. / \$ 95 / 12 hrs

This introductory course in folklorico dance introduces young dancers to the vibrant world of Mexican folk dances. Students will learn basic steps, movements, and choreography while also exploring the cultural and historical significance of these dances. The course also covers basic folklorico footwork techniques and skirt work. **No class Apr 4.**

Course **PLD 848.**

28720 Sat 1130am to 130pm **Mar 28 to May 9** Rio Grande J-703

Vocal Studies for Children. Ages 8 to 12.

/ \$ 115 / 12 hrs

This introductory voice class for children provides professional and strategic instruction on the proper way to pursue the study of singing as a fine arts craft. **No class Apr 4.**

Course **PLD 807.**

28721 Sat 9 to 1030am **Mar 28 to May 23** Valle Verde A-1201

Students registered in a piano class **must buy a textbook and headphones.** See course outline.

Piano I for Children. Ages 8 to 12. / \$ 110 / 9 hrs

Provides a positive, enjoyable group experience in the initial approach to playing the piano. Emphasizes establishing good music-reading ability and rhythmic orientation. Introduces the fundamentals of music theory and the keyboard. **No class Mar 21 and Apr 4.**

Course **PLD 724.**

28722 Sat 9 to 10am **Feb 7 to Apr 18** Valle Verde A-1333

Piano II for Children. Ages 8 to 12. / \$ 110 / 9 hrs

Continue piano studies with individual attention and group instruction, focusing on forming and maintaining good habits, basic musical theory, and rhythmic orientation. **Prerequisite:** PLD 724 , Piano I. **No class Mar 21 and Apr 4.**

Course **PLD 759.**

28723 Sat 10 to 11am **Feb 7 to Apr 18** Valle Verde A-1333

Guitar for Children. Ages 8 to 12. / \$ 70 / 8 hrs

Learn to play chord forms, simple melody lines and musical notation. For the beginner yearning to strum beyond a few chords. Provides you the basic technical competence for recreational use of the guitar. **Student must have own guitar** -- a classical guitar with nylon strings.

Course **PLD 721.**

28724 Sat 10 to 11am **Jan 24 to Mar 14** Valle Verde A-2319

Guitar for Teens. Ages 13 to 16. / \$ 99 / 12 hrs

Take this opportunity to learn the basic chord forms, simple melody lines and musical notation. Soon you will play songs in folk and rock style. **Student must have own guitar** -- a classical guitar with nylon strings.

Course **PLD 891.**

28725 Sat 11am to 1230pm **Jan 24 to Mar 14** Valle Verde A-2319

Children's / Teen ESL Program

These English as a Second Language courses are for nonnative speakers, and include the vocabulary and reading skills needed for speaking English as a second language.

Los cursos de inglés como segundo idioma son para los estudiantes que no dominan el inglés. La instrucción incluirá vocabulario y habilidades de lectura necesarias para el éxito en la introducción a continuación en los cursos.

ESL I for Children. Inglés como segundo idioma para niños I.

Ages/edades 7 to 12. / \$ 93 / 12 hrs

Course / Curso **PLD 977.**

28726 Sat / Sab 9 to 11am **Jan 24 to Feb 28** Valle Verde B-110

ESL I for Teens. Inglés como segundo idioma para adolescentes I. Ages/edades 12 to 16. / \$ 99 / 12 hrs

Course / Curso **PLD 984.**

28727 Sat / Sab 11am to 1pm **Jan 24 to Feb 28** Valle Verde B-101

ESL II for Children. Inglés como segundo idioma para niños II. Ages/edades 7 to 12. / \$ 93 / 12 hrs

Prerequisite / Prerequisito: PLD 977, ESL I for Children / Inglés como segundo idioma para adolescentes. **No class Mar 21 and Apr 4.**

Course / Curso **PLD 983.**

28728 Sat / Sab 9 to 11am **Mar 7 to Apr 25** Valle Verde B-108

ESL II for Teens. Inglés como segundo idioma para adolescentes II. Ages/edades 12 to 16. / \$ 99 / 12 hrs

Prerequisite / Prerequisito : PLD 984, ESL I for Teens / Inglés como segundo idioma para adolescentes. **No class Mar 21 and Apr 4.**

Course / Curso **PLD 985.**

28729 Sat / Sab 11am to 1pm **Mar 7 to Apr 25** Valle Verde B-108

ESL III for Children. Inglés como segundo idioma para niños III. Ages/edades 7 to 12. / \$ 105 / 12 hrs

Prerequisite / Prerequisito : PLD 983, ESL II for Children / Inglés como segundo idioma para niños. **No class Mar 21 and Apr 4.**

Course / Curso **PLD 600.**

28730 Sat / Sab 1 to 3pm **Mar 7 to Apr 25** Valle Verde B-108

Spring Intersession

Make Your First Video Game. Ages 8 to 12. / \$ 90 / 10 hrs

Have you ever thought of an idea for a video game which does not exist? Now's your chance to join a class where you'll create an actual game. You'll use an easy-to-learn software to discover the basics of video game design.

Course **PLD 674.**

28706 Mon to Fri 3 to 5pm **Mar 9 to 13** Valle Verde B-163

Junior Engineers. Ages 5 to 6. / \$ 110 / 6 hrs /

Young students build fun and simple models using Duplo bricks. By playing with and manipulating the models, they experience pulleys, levers, gears, wheels and axles while exploring energy, forces, and balance.

Course **PLD 664.**

28731 Mon to Thu 9 to 1030am **Mar 9 to 12** Mission del Paso B-107

RoboPets. Entering grades kindergarten to 2. / \$ 110 / 6 hrs

Children will begin to explore the world of robotics as they build moving animals that teach the fundamentals of robotic design. Whether learning about animal habitats, discovering ways that gears and pulleys create movement, and building dancing birds and robotic dogs, your child is sure to have a great time.

Course **PLD 661.**

28732 Mon to Thu 1030am to 12noon **Mar 9 to 12** Mission del Paso B-107

■ ■ **Chefs in the Kitchen.** Ages 10 to 12. / \$ 125 / 20 hrs

Students learn basic cooking skills, preparing new recipes and several favorites from past years. These recipes are great for kids and can be safely made with little help from adults. All recipes are EASY and FUN for kids to make at home too! **Students buy their own supplies.**

Note : Children with food allergies should not take this course.

Course **PLD 665.**

28733 Mon to Fri 1 to 5pm **Mar 9 to 13** Valle Verde B-153

Senior Adult Program

Lucy Flores, Director.

Email sap@epcc.edu or call 915 **831-7805** for more information.

El Paso Community College provides a wide variety of free classes for people 55 years of age and over. **Seniors must register to attend classes.** When registering, show proof of age with driver's license, birth certificate, or other documents. Classes are held at community locations such as city-county senior, nutrition, adult day care, and recreation centers; elderly housing complexes and retirement apartments; and all five EPCC campuses.

Online registration is available for returning students. Standard registration procedures apply for courses outside the Senior Adult Program.

Go to epcc.edu for a step-by-step online Registration Guide, or find the information in the back of this Continuing Education schedule.

Watercolors for Seniors. / free / 24 hrs

This course introduces students to basic techniques in painting with the watercolor medium. This is a beginner-level class taught online, and students will learn from the comfort of their homes. Instructions will include step-by-step demonstrations for creating landscapes in different seasons, seascapes, and still lifes. **Students buy their own supplies.**

Course **SAP 314.**

29186 Thu 9am to 12 noon **Jan 22 to Mar 12** Admin Svcs Ctr 321

Arts



Acrylic Painting for Seniors. / free / 24 hrs

This course exposes students to necessary tools and materials to set up a layout for painting, apply techniques to different parts of a painting, mix colors, apply paint, and visualize perspectives. **Students buy their own supplies. No class Feb 21 and 28, and Mar 17, 21, and 31.**

Course **SAP 446.**

28456 Sat 12 noon to 3pm **Jan 24 to Apr 4** Transmountain 1125

29467 Tue 9 to 11am **Jan 20 to Apr 21** Eastside Sr Ctr

China Painting. / free / 24 hrs

Introduces students to the basic techniques of china painting. Students apply paint on porcelain materials and use firing techniques to fix the colors desired. **Students buy their own supplies. No class Mar 18.**

Course **SAP 445.**

28458	Wed 9am to 12 noon	Jan 21 to Mar 11	David Ortiz Sr Ctr
-------	--------------------	-------------------------	--------------------

Drawing. / free / 24 hrs

Student will develop individual artworks and experiment with a variety of supports, papers, surfaces, and materials. Students will use pencil, charcoal, and Micron pen; mixed media is encouraged. This course is for students with an interest in expanding their experience in drawing. **Students buy their own supplies.**

Course **SAP 456.**

28459	Fri 9am to 12 noon	Jan 23 to Mar 13	Admin Svcs Ctr B-321
-------	--------------------	-------------------------	----------------------

Crochet for Beginners. / free / 24 hrs

This class is designed to teach seniors the art of crochet from home. Students will learn a variety of hand techniques, pattern reading and hands-on practice. **Students buy their own supplies. No class Mar 21.**

Course **SAP 501.**

28460	Sat 9 to 11am	Jan 24 to Apr 18	Admin Svcs Ctr B-321
-------	---------------	-------------------------	----------------------

■ ■ Amigurumi Crochet, Intermediate to Advanced.

/ free / 24 hrs

Discover the whimsical world of Amigurumi, the Japanese art of crocheting three-dimensional stuffed plushies. Students will learn how to construct charming 3D plushies using foundational crochet stitches, and build on those skills to design and assemble detailed, expressive characters. From shaping forms to joining pieces and adding finishing touches, you'll gain the tools needed to confidently complete your own Amigurumi projects. **Note:** We suggest you take SAP 501, Crochet for Beginners, before you take this class.

Course **SAP 125.**

28461	Sat 1115am to 115pm	Jan 24 to Apr 18	Mission del Paso R-102
-------	---------------------	-------------------------	------------------------

Portrait Painting. / free / 24 hrs

Draw a face in proportion, comprehending color mixing and working with the medium of your choice. Select photographs as reference material and work with oils, acrylics, watercolors, or colored pencils. The instructor works with you individually and collectively with handouts, class discussions, and demonstrations. **Students buy their own supplies. No class Mar 16.**

Course **SAP 493.**

28462	Mon 9am to 12 noon	Jan 26 to Mar 23	Admin Svcs Ctr B-321
-------	--------------------	-------------------------	----------------------

Senior Artistic Welding. / free / 24 hrs

Discover artistic welding techniques and produce a design through guided instruction using layout tools, demonstration, and guided practice. Learn plasma cutting and mig welding for a desired artistic product. **Students buy their own supplies and protective gear.**

(**Note.** Due to scheduling and capacity limitations, and to ensure access for all interested participants, students may enroll in only one of the two welding courses below. Dual enrollment is not permitted, and duplicate registrations will be removed.)

Course **SAP 305.**

28463	Sat 8 to 11am	Jan 24 to Mar 14	Valle Verde ATC Lab
29180	Sat 8 to 11am	Apr 11 to May 30	Valle Verde ATC Lab

Computers

Digital Devices for Smart Seniors. / free / 24 hrs

In this intro course, seniors explore the various digital devices on the market. You'll bring your smart phones, iPads, and electronic notebook devices to class to learn their various uses and functions. **No class Feb 12 and Mar 21.**

Course **SAP 615.**

28464	Sat 930 to 1130am	Jan 24 to Apr 18	Transmountain 1125
28465	Tue Thu 930 to 1130am	Jan 20 to Feb 26	Admin Svcs Ctr B-320

Intro to Computers and Windows. / free / 24 hrs

Teaches the basic instruction to operate a personal computer. Learn how to use Windows, the mouse, screens, menus, and graphics. You'll be introduced to the terminology associated with Windows usage.

No class Mar 20 and Apr 3.

Course **SAP 600.**

28466	Fri 1 to 3pm	Jan 23 to Apr 24	Rio Grande B-509
-------	--------------	-------------------------	------------------

Keyboarding on the Computer. / free / 24 hrs

Prepares you to use the computer keyboard, emphasizing techniques and training. You'll apply what you learn to complement your ability, as you master the mouse and personal computer.

Course **SAP 903.**

28467	Mon Wed 1 to 3pm	Jan 21 to Mar 2	Rio Grande B-509
-------	------------------	------------------------	------------------

Intro to MS Word. / free / 24 hrs

This introduces you to Microsoft Word, which makes professional documents like announcements, letters, resumes, and reports. You must have basic knowledge in using computers, and know how to type. **No class Mar 17 and 31.**

Course **SAP 670.**

28468	Tue 2 to 4pm	Jan 20 to Apr 21	Valle Verde B-123
-------	--------------	-------------------------	-------------------

MS Excel. / free / 24 hrs

Introduces Microsoft Excel, which creates and manipulates spreadsheets. You'll learn to organize and balance data in an understandable format. **Note :** We suggest you take SAP 600, Intro to Computers and Windows, before taking this class. **No class Mar 21.**

Course **SAP 630.**

28469	Sat 1115am to 115pm	Jan 24 to Apr 18	Admin Svcs Ctr B-320
-------	---------------------	-------------------------	----------------------

Intro to EPCC Technology Services. / 24 hrs

This course provides students with the basic instruction necessary to successfully utilize EPCC Technology Services. **No class Mar 21.**

Course **SAP 901.**

28470	Sat 1115am to 115pm	Jan 24 to Apr 18	Admin Svcs Ctr B-324
-------	---------------------	-------------------------	----------------------

MS PowerPoint. / free / 24 hrs

Introduces you to the program PowerPoint, which creates professional presentations using the Microsoft Office interface. Learn its various tools to create your own slide show. **Note :** We suggest you take SAP 600, Intro to Computers and Windows, before taking this class. **No class Mar 19.**

Course **SAP 307.**

28471	Thu 2 to 4pm	Jan 22 to Apr 16	Valle Verde B-123
-------	--------------	-------------------------	-------------------

Cyber Security. / free / 24 hrs

Cybersecurity - Internet Security for Seniors is a course that will provide you with the strategies, skills and mindset needed to protect your money, your computer, your identity, and your privacy when you connect to the Internet.

No class Mar 20 and Apr 3.

Course **SAP 617.**

28472 Fri 2 to 4pm **Jan 23 to Apr 24** Transmountain 1206

Seniors Exploring the Internet. / free / 24 hrs

Learn to access the World Wide Web network and become familiar with its many uses and applications. The instructor will help you communicate with people around the world. You must have some computer experience before taking this class. **No class Mar 21.**

Course **SAP 904.**

28473 Sat 9am to 11am **Jan 24 to Apr 18** Admin Svcs Ctr B-320

■ ■ Social Media. / free / 24 hrs

Introduces you to downloading, registering, and using social media platforms like Facebook, Instagram, Twitter, and Snapchat.

Course **SAP 476.**

28474 Tue Thu 12 noon to 2pm **Jan 20 to Feb 26** Admin Svcs Ctr B-322

Dance and Exercise

Ballroom Dance for Seniors. / free / 24 hrs

Teaches ballroom dance techniques and essential steps in dancing the Waltz, Fox Trot, Rhumba, and Jitterbug, to maintain an active, healthy body. Dances learned in class may be used in performance. **No class Mar 16 and 18.**

Course **SAP 470.**

28475 Mon Wed 10 to 11am **Jan 21 to Apr 20** Eastside Rec Ctr

Chair Fitness +. / free / 24 hrs

Boosting mental health, and improving heart health, strength, flexibility, and balance, are the objectives of this energy filled, fun and safe chair fitness class. A variety of specific exercises will target the upper and lower body to strengthen and stretch all major muscles. The class goal is to help you achieve your own personal best. **Bring your own home or low-cost equipment:** scarves, face or kitchen towels, a cane, a 1-inch wood dowel, and light-to-moderate handheld weights or stretch bands.

Course **SAP 123.**

28476 Tue Thu 930 to 11am **Jan 20 to Mar 12** Admin Svcs Ctr B-322

Exercise to Music. / free / 24 hrs

This maintains a regular low-impact program of exercise to music, to help you stay healthy and increase mobility. Positive group interaction and awareness of body movement improve your fitness level. **No class Mar 19 and 31.**

Course **SAP 403.**

28477 Tue Thu 9 to 10am **Jan 20 to Apr 21** Hilos de Plata Sr Ctr

Zumba Gold. / free / 24 hrs

Zumba Gold is perfect for active older adults who are looking for a modified Zumba class that recreates the original moves at a lower intensity. The routine is made up of simple, easy-to-follow movements, led by an instructor who creates a party-like fun atmosphere. Come join the party and have a blast at oldies, salsa, cha-cha, and more. **No class Mar 16 and 18.**

Course **SAP 301.**

28478 Mon Wed 11am to 12 noon **Jan 21 to Apr 20** Transmountain 1511

Folklorico at 55. / free / 24 hrs

Offers seniors a low-impact dance program, familiarizing you with unique dances from various regions of Mexico. You'll learn about the customs, history of fandango dances, costumes, steps, techniques, and choreography that are traditional to each region of Mexico. **No class Mar 17 and 31.**

Course **SAP 430.**

28479 Tue 1015am to 1215pm **Jan 20 to Apr 21** Hilos de Plata Sr Ctr

Gentle Way Yoga. / free / 24 hrs

Yoga improves heart health through the mind, body and spirit, as well as flexibility, strength and concentration. Learn deep breathing, meditation, and relaxation techniques using chairs and assistive props. **No class Mar 21.**

Course **SAP 109.**

28480 Sat 10am to 12 noon **Jan 24 to Apr 18** Northwest A-134

Latin Dance. / free / 24 hrs

Seniors learn dance floor techniques using popular Latin rhythms, adding smooth body movements, steps, and choreographed performance displays. Partners are recommended but not required. **No class Mar 20 and Apr 3.**

Course **SAP 303.**

28481 Fri 10am to 12 noon **Jan 23 to Apr 24** Happiness Sr Ctr

Line Dance. / free / 24 hrs

Introduces older adults to popular and traditional individual line dancing, including country, Latin, and other rhythms offering both fun and exercise.

Course **SAP 455 / Beginners.** No class Mar 16 to 20, Mar 31, and Apr 3.

28482 Tue 930 to 1130am **Jan 20 to Apr 21** Transmountain 1511

28483 Tue 2 to 4pm **Jan 20 to Apr 21** David Ortiz Rec Ctr

28484 Mon 545 to 745pm **Jan 26 to Apr 20** Galatzan Rec Ctr

28485 Thu 1030 to 1130am **Jan 22 to Apr 16** Eastside Sr Ctr

28486 Fri 10 to 11am **Jan 23 to Apr 24** Mission del Paso R-101

Course **SAP 455 / Intermediate.** No class Mar 16 to 19, and Mar 31.

28487 Tue 1030am to 1230pm **Jan 20 to Apr 21** Eastside Sr Ctr

28488 Mon Wed 12 noon to 1pm **Jan 21 to Apr 20** Eastside Rec Ctr

28489 Tue Thu 1230 to 130pm **Jan 20 to Apr 21** San Juan Sr Ctr

28490 Tue Thu 2 to 3pm **Jan 20 to Apr 21** Polly Harris Sr Ctr

Course **SAP 455 / Advanced.** No class Mar 17, 19, and 31.

28491 Tue Thu 12 to 1pm **Jan 20 to Apr 21** Sylvia Carreon Ctr

Mexican Folk Dance. / free / 24 hrs

This course is designed to introduce students to the music, dance steps, choreography and complete dances from the states of Jalisco and Chiapas. Students will also learn about the background of traditional costumes common to each region and stage projection to highlight their cultural meaning.

Course **SAP 431.**

28492 Tue Thu 6 to 730pm **Jan 20 to Mar 12** Valle Bajo Comm Ctr

Languages

■ Conversational Spanish for Beginners. / free / 24 hrs

Designed for senior adults who have minimal command of the Spanish language. This self-paced program focuses on learning the language with other students. **No class Mar 18.**

Course **SAP 415.**

28495	Wed 10am to 12 noon	Jan 21 to Apr 15	Northwest C-212
-------	---------------------	-------------------------	-----------------

ESL English as a Second Language. / free / 24 hrs

(Este curso de inglés está diseñado para adultos mayores con un dominio mínimo del idioma inglés. El curso básico tiene un tono motivacional y desarrolla su confianza en sí mismo para hablar el idioma inglés.)

This course is designed for older adults with minimal command of English. The basic course has a motivational tone and develops your self-confidence in speaking English. **No class Mar 20 and Apr 3.**

(**Note.** Due to scheduling and capacity limitations, and to ensure access for all interested participants, students may enroll in only one of the three ESL courses below. Dual enrollment is not permitted, and duplicate registrations will be removed.)

(**Nota.** Debido a limitaciones de horario y aforo, y para garantizar el acceso de todos los interesados, los estudiantes solo pueden inscribirse en uno de los tres cursos de ESL que se indican a continuación. No se permite la doble inscripción, y se eliminarán las inscripciones duplicadas.)

Course **SAP 425.**

28496	Mon Wed 10am to 12 noon	Jan 21 to Mar 2	Adm Svcs Ctr B-322
28497	Tue and Thu 10am to 12 noon	Jan 20 to Feb 26	Sylvia Carreon Ctr
29184	Fri 10am to 12 noon	Jan 23 to Apr 24	South El Paso Sr Ctr

Music

Chorus. / free / 24 hrs

Offers group singing of songs in Spanish, creating a harmony of voices. Learn basic knowledge of the notes that highlight your musical abilities. **No class Mar 17 and 31.**

Course **SAP 435.**

28498	Tue 11am to 1pm	Jan 20 to Apr 21	Gary Del Palacio Rec Ctr
-------	-----------------	-------------------------	--------------------------

Guitar for Beginners. / free / 24 hrs

Learn the fundamentals of guitar playing, and new techniques of hand coordination in playing popular Mexican and American songs, basic rhythms, melodies, and chords. **Bring your own guitar. No class Mar 20 and Apr 3.**

Course **SAP 420.**

28499	Fri 10am to 12 noon	Jan 23 to Apr 24	Gary Del Palacio Rec Ctr
29185	Thu 3 to 6pm	Jan 22 to Mar 12	Armijo Recreation Ctr

Intermediate Guitar Rondalla. / free / 24 hrs

Lets you play guitar in a Rondalla-style playing and singing group, performing popular Mexican and American songs, and applying rhythm, guitar chords, and chorus techniques. **Must know how to play guitar. No class Mar 16.**

Course **SAP 486.**

28500	Mon 10am to 1pm	Jan 26 to Mar 23	San Juan Sr Ctr
-------	-----------------	-------------------------	-----------------

Mariachi Course for Seniors. / free / 24 hrs

This course introduces advanced music students to techniques used in interpreting mariachi music from the regions in Mexico. Previous musical experience and proficiency with instrument required. Includes performances for special community events. **Must know how to play guitar, trumpet, or violin. No class Mar 21.**

Course **SAP 421.**

28501	Sat 11a to 1pm	Jan 24 to Apr 18	Gary Del Palacio Rec Ctr
-------	----------------	-------------------------	--------------------------

Personal Enrichment

Expressions of Life. / free / 24 hrs

Expressions of Life is a course that engages adults 55 years and older in a process of documenting their lives using storytelling, visual arts, music, and creative writing. Covers themes such as country of origin, language, work ethic, food, traditions, and community celebration to focus group discussions and artistic projects. **No class Mar 17 and 31.**

Course **SAP 399.**

28502	Tue 3 to 5pm	Jan 20 to Apr 21	Admin Svcs Ctr B-321
-------	--------------	-------------------------	----------------------

Beautifying Lives Through Makeup. / free / 24 hrs

This course helps students master important techniques in how to do their own makeup professionally. The student will learn to create contemporary looks for their everyday glamour. After completing this course, the student will be able to enhance their own or other women's beautiful features, disguise minor faults in one's appearance, and express themselves creatively.

No class Mar 18.

Course **SAP 313.**

28503	Wed 10am to 12 noon	Jan 21 to Apr 15	Admin Svcs Ctr B-321
-------	---------------------	-------------------------	----------------------

Fashion Hair and Style. / free / 24 hrs

This course introduces students to basic hair care, nail care, accessories, wigs, and extension applications. The latest fashion trends and styles are discussed, to help students attend to their care and feel their best. Students will explore fashion styles, accessories, and hair options that complement their personalities while learning in a judgment-free environment. Join this amazing class and feel more confident and beautiful. **Students buy their own supplies. No class Mar 17 and 31.**

Course **SAP 119.**

28504	Tue 10am to 12 noon	Jan 20 to Apr 21	Admin Svcs Ctr B-321
-------	---------------------	-------------------------	----------------------

Getting Older Does Not Have to be Hard. / free / 24 hrs

This class provides information and insight on topics to assist older adults and caregivers in preparing for services for their safety and wellbeing. Life in general can throw us a curve ball but with preparation and knowledge, any of life's obstacles can be managed with ease. General topics presented are caregiving, getting your life organized, six domains of well-being, having a positive attitude, legal matters and so much more. **No class Mar 21.**

Course **SAP 116.**

28505	Sat 9 to 11am	Jan 24 to Apr 18	Admin Svcs Ctr B-322
-------	---------------	-------------------------	----------------------

Wellness

Complementary and Alternative Therapies. / free / 24 hrs

Explain the concepts of complementary, alternative, and integrative medicine, including aromatherapy, ayurveda, traditional Chinese medicine, homeopathy, curanderismo herbal medicine, integrative and functional medicine, preventive nutrition, and natural supplements against oxidative stress as we age.

Course **SAP 310.**

28506 Mon Wed 530 to 730pm **Jan 21 to Mar 2** Transmountain 1124

Gardening for Healthy Living. / free / 24 hrs

This course is designed to teach seniors containerized gardening for the home. Students will cultivate a variety of interior plants from preparing the soil to planting the seed, watering, and growing healthy plants. **Students buy their own supplies. No class Mar 17 and 31.**

Course **SAP 106.**

28507 Tue 230 to 430pm **Jan 20 to Apr 21** Sylvia Carreon Ctr

Intro to Mind-Body Medicine. / free / 24 hrs

This course introduces participants to know the different modalities with the broad range of Mind-Body medicine. Participants learn different mind-body modalities for stress reduction, their benefit for improving overall health, and healing from and preventing diseases. **No class Mar 19.**

Course **SAP 426.**

28508 Thu 2 to 4pm **Jan 22 to Apr 16** Admin Svcs Ctr B-321

Herbal Medicine. / free / 24 hrs

This course will answer questions about a variety of herbs, their differences, and their healing properties, and cover a plethora of herbs and supplements, including medicinal herbs used in our border area.

Course **SAP 311.**

28509 Tue Thu 530 to 730pm **Jan 20 to Feb 26** Transmountain 1125

Healthy Nutrition for Seniors. / free / 24 hrs

This course introduces older adults to the process of healthy meal planning menus and food preparation, which reduces health risks and fosters healthy nutrition. You'll work with the instructor as a team to prep, cook, and taste the menu assignments in class. Class lectures include traditional food preparation and optional tasty substitutes. **Students buy their own supplies.**

Course **SAP 251.**

28510 Mon Wed 10am to 12 noon **Jan 21 to Mar 2** Valle Verde B-153

A Matter of Balance. / free / 24 hrs

This course is a structured group intervention that uses a variety of activities to address the physical, social and cognitive factors affecting fear of falling. It emphasizes fall prevention and practical strategies to manage falls, and is taught by a master trainer and coach. (**Note.** Students must buy a \$15 resource handbook, and will learn how to buy it on the first day of class.)

Course **SAP 315.**

28512 Tue Thu 1030am to 1230pm **Jan 20 to Feb 12** Northwest C-201

Senior Centers

Armijo Recreation Center

915 **212-0396** / 700 E 7th Ave, El Paso 79901

Eastside Regional Recreation Center, the Beast

915 **212-0580** / 13501 Jason Crandall Dr, El Paso 79938

Eastside Senior Center

915 **212-2070** / 3200 Fierro Dr, El Paso 79935

Galatzan Recreation Center

915 **212-0734** / 650 Wallenberg Dr, El Paso 79912

Gary Del Palacio Recreation Center

915 **212-0560** / 3001 Parkwood St, El Paso 79925

Jessie Moreno Happiness Center

915 **212-0435** / 563 N Carolina Dr, El Paso 79915

Hilos De Plata Senior Center

915 **212-0410** / 4451 Delta Dr, El Paso 79905

Michelle T Adjemian Recreation Center

915 **212-2295** / 9031 Viscount Blvd, El Paso 79925

Officer David Ortiz Recreation Center

915 **212-0430** / 563 N Carolina Dr, El Paso 79915

Polly Harris Senior Center

915 **212-0733** / 650 Wallenberg Dr, El Paso 79912

San Juan Senior Center

915 **212-0486** / 5701 Tamburo Ct, El Paso 79905

Sylvia A Carreon Community Center

915 **212-0788** / 709 Lomita Dr, El Paso 79907

Valle Vajo Community Center

915 **212-0784** / 7380 Alameda, El Paso 79915

South El Paso Senior Center

915 **212-0574** / 600 Ochoa St, El Paso 79901

EPCC campuses

Administrative Services Center ASC, EPCC

915 **831-3722** / 9050 Viscount Blvd, El Paso 79925

Fort Bliss FT campus of EPCC

915 **831-5511** / 641 Taylor Rd, RM10, Fort Bliss 79916

Mission del Paso MDP campus of EPCC

915 **831-3722** / 10700 Gateway East, El Paso 79927

Northwest NW campus of EPCC

915 **831-3722** / 6701 South Desert Rd, El Paso 79932

Rio Grande RG campus of EPCC

915 **831-3722** / 100 W Rio Grande Ave, El Paso 79902

Transmountain TM campus of EPCC

915 **831-3722** / 9570 Gateway Blvd N, El Paso 79924

Valle Verde VV campus of EPCC

915 **831-3722** / 919 Hunter Dr, El Paso 79915

SMALL BUSINESS MANAGEMENT INSTITUTE



Mondays
March 2 – May 18
6:00pm – 9:00pm

elpasosbdc.net

The **Small Business Management Institute** provides entrepreneurs with the essential knowledge and skills needed to launch, operate, and grow a successful business. Participants will gain expertise in strategic planning, operational efficiency, and management practices that drive growth and profitability. The program is designed to help business owners position their ventures for long-term success in a competitive market. Upon completing the course series, participants will receive a Small Business Management Completion Certificate, a credential valued by lenders and banking partners. The only entrance requirement is a minimum age of 17.

SPRING 2026 Schedule

Sessions	Date (Mondays)
Introduction to Strategic Planning	March 2
Building a Strategic Plan	March 9
Introduction to Marketing	March 23
Developing a Marketing Action Plan	March 30
Human Resources	April 6
Business and Contract Law	April 13
Administration and Accounting	April 20
Understanding Financial Statements	April 27
Analyzing Financial Statements	May 4
Forecasting and Break-Even Analysis	May 11
Financing the Business	May 18

REGISTER EARLY and SAVE \$20

- **Registration Fee: \$380** – before February 27, 2026; \$400 after February 27, 2026
- **Single Session Registration Fee: \$80** – **Pre-registration is required.** Payment by American Express, Visa, MasterCard and Discover is accepted. Check or money order payment payable to El Paso Community College.
- **Refunds:** A 100% refund will be processed if notification of drop is received 24 hours before the first class.
- **Location:** Classes will be held in-person at the SBDC
- **Register on-line at elpasosbdc.net.** Schedule is subject to change.



Proud Members of the Texas South-West SBDC Network



EL PASO
COMMUNITY
COLLEGE

Solve the **PAYROLL** Puzzle with QuickBooks Online

information and registration at
elpasosbdc.net

\$100 Registration Fee
includes: QBO Payroll workbooks,
1-hour consultation during and after series

Limited to 20 Students
Classes will be held on-line
via Microsoft Teams

El Paso Community College
Small Business Development Center
9050 Viscount Blvd. Bldg. B. - #B520
El Paso, TX 79925



2-Day Online Series

Mastering Payroll Compliance
+ Pay Day Playbook
Wednesday, March 4

Introduction to
QuickBooks Online Payroll
Thursday, March 5
9:30am – 12:30pm



Proud Members of the Texas South-West SBDC Network



Funded in part through the State of Texas and a Cooperative Agreement with the U.S. Small Business Administration. SBDC services are provided to all U.S. citizens and legal residents in accordance with Federal funding requirements. Reasonable accommodations for persons with disabilities or limited English proficiency will be made if requested at least two weeks in advance. Contact the SBDC at (915) 831-7742.

EXCLUSIVE



**EL PASO
COMMUNITY
COLLEGE**



APRENDE QUICKBOOKS ONLINE EN ESPAÑOL

INTRODUCCIÓN a QUICKBOOKS ONLINE



FECHA

14 al 16 de Abril de 2026



HORA

**12:00pm - 2:00pm (MST)
SEMINARIO WEB en VIVO**



COSTO

\$175.00

**Las clases se impartirán en línea a
través de Microsoft Teams**

Martes, 14 de Abril de 2026

Introducción y configuración

Miércoles, 15 de Abril de 2026

Introducción a transacciones y conexión bancaria

Jueves, 16 de Abril de 2026

Funciones avanzadas, informes y conciliación



EPCC is a Proud Member of the Texas South-West SBDC Network

Cuota de inscripción: \$175 – incluye guía de entrenamiento de QuickBooks Online; una sesión individual de 1 hora durante la serie; y 1 consulta de 1 hora en cualquier momento después de la serie.

Información e inscripción en elpasosbdc.net

Funded in part through the State of Texas and a Cooperative Agreement with the U.S. Small Business Administration. Reasonable accommodations for persons with disabilities or limited English proficiency will be made if requested at least two weeks in advance. Contact the SBDC at (915) 831-7742.

EPCC Language Institute

Bertha Munoz, Office Coordinator. Email bmunoz32@epcc.edu or call 915 831-2154 or 2037.

The mission of IEP, the Intensive English Program within the Language Institute, is to prepare students and professionals to acquire English proficiency to meet their personal, academic, and career goals. We are committed to offering classes delivered by highly qualified and competent faculty members in a dynamic and effective environment with the most innovative and supportive of resources.

The intermediate levels of IEP use terminology applicable to technical and business writing, to develop proofreading and editing skills relevant to job-related contexts required for advancement in the labor force. The emphasis is on enhancing effective written and oral communication skills for business applications in the workforce.

Intensive English Program : Fast Track

The program has six levels that can be completed within a year. Each level includes three courses: Reading / Writing, Listening / Speaking, and Grammar. Each has 200 hours of instruction per level.

Intensive English Programs : IEP AM & IEP SAT

The program has 12 levels offered on weekdays or Saturdays. Each level includes three courses: Reading / Writing, Listening / Speaking, and Grammar. Each has 100 hours of instruction per level.

Important information / Información importante

An IEP placement exam is needed to register. Call us to make an appointment for the exam. / **Examen de IEP** es necesario antes de inscribirse en cursos de inglés intensivo. Llama para hacer una cita para el examen.

Fast Track requires registration in two concurrent courses. You must pay in full when you register, before the first class day; no full refunds for either course on or after the first day of the first class in each Fast Track level. / **Inscripción y pago de Fast Track es requerido en dos cursos simultáneos.** El pago completo es requerido para los dos cursos de cada nivel de Fast Track antes del primer día de clase, no hay reembolso completo para cualquier de los dos cursos en el primer o después del primer día de clases del primer curso.

You must pay in full when you register. Registration for spring begins December 1, 2025. The last day to register is the Friday before the first day of classes, if space is available. / **El pago completo es requerido** al momento de la inscripción. Inscripción para clases del ciclo de primavera inicia el 1 de diciembre del 2025. Último día de inscripción es el viernes previo al primer día de clases; si hay cupo.

EPCC's refund policy details appear under General Information in this schedule of classes. / **Requisitos de reembolso** : Información en la Sección General de este horario de clases.

The IEP is full immersion. Only the target language is spoken in class. / **El programa de inglés intensivo es de inmersión total.** Solo se habla el idioma inglés en las clases.

IEP Fast Track. Classes in person. / 200 hrs / 20 CEUs

Cycle I is January 6 to February 20, 2026
Cycle II is February 23 to April 17, 2026
Cycle III is April 27 to June 12, 2026

Full payment is required at time of registration.

(**El pago completo** es requerido al momento de la inscripción. Se requiere forma de inscripción del Language Institute para inscribirse.)

A registration referral form from the Language Institute is required to enroll in classes.

(**Se requiere forma de inscripción** del Language Institute para inscribirse.)

No classes Jan 19, Mar 16 to 20, Mar 31, Apr 3, and May 25, 2026.

Fast Track English I, A and B. / \$ 554

Courses **IEP 211** and **212**.

28354, 28355 Mon to Fri 8am to 230pm **Jan 6 to Feb 20** Valle Verde MV-14
28356, 28357 Mon to Fri 8am to 230pm **Feb 23 to Apr 17** Valle Verde MV-14
28358, 28360 Mon to Fri 8am to 230pm **Apr 27 to Jun 12** Valle Verde MV-14

Fast Track English II, A and B. / \$ 554

Courses **IEP 221** and **222**.

28361, 28362 Mon to Fri 8am to 230pm **Jan 6 to Feb 20** Valle Verde MV-16
28363, 28364 Mon to Fri 8am to 230pm **Feb 23 to Apr 17** Valle Verde MV-16
28365, 28366 Mon to Fri 8am to 230pm **Apr 27 to Jun 12** Valle Verde MV-16

Fast Track English III, A and B. / \$ 554

Courses **IEP 231** and **232**. Equivalent to WECM courses COMG 1000, 1001.

28367, 28368 Mon to Fri 8am to 230pm **Jan 6 to Feb 20** Valle Verde MV-25-A
28369, 28370 Mon to Fri 8am to 230pm **Feb 23 to Apr 17** Valle Verde MV-25-A
28371, 28372 Mon to Fri 8am to 230pm **Apr 27 to Jun 12** Valle Verde MV-25-A

Fast Track English IV, A and B. / \$ 554

Courses **IEP 241** and **242**. Equivalent to WECM courses COMG 1004, 1004.

28373, 28374 Mon to Fri 8am to 230pm **Jan 6 to Feb 20** Valle Verde MV-18
28375, 28376 Mon to Fri 8am to 230pm **Feb 23 to Apr 17** Valle Verde MV-18
28377, 28378 Mon to Fri 8am to 230pm **Apr 27 to Jun 12** Valle Verde MV-18

Fast Track English V, A and B. / \$ 554

Course **IEP 251** and **252**.

28379, 28380 Mon to Fri 8am to 230pm **Jan 6 to Feb 20** Valle Verde MV-19
28381, 28382 Mon to Fri 8am to 230pm **Feb 23 to Apr 17** Valle Verde MV-19
28383, 28384 Mon to Fri 8am to 230pm **Apr 27 to Jun 12** Valle Verde MV-19

Fast Track English VI, A & B. / \$ 554

Course **IEP 261** and **262**.

28385, 28386 Mon to Fri 8am to 230pm **Jan 6 to Feb 20** Valle Verde MV-20

28387, 28388 Mon to Fri 8am to 230pm **Feb 23 to Apr 17** Valle Verde MV-20

28389, 28390 Mon to Fri 8am to 230pm **Apr 27 to Jun 12** Valle Verde MV-20

IEP AM. Classes in person. / 100 hrs / 10 CEUs / Cycle I

Full payment is required at time of registration. / **El pago completo** es requerido al momento de la inscripción. Se requiere forma de inscripción del Language Institute para inscribirse.

A registration referral form from the Language Institute is required to enroll in classes. / **Se requiere forma de inscripción** del Language Institute para inscribirse.



Cycle I. January 6 to February 20, 2026.

No classes Jan 19, 2026.

Intensive English I-A. / \$ 277

Course **IEP 111**.

28391 Mon to Fri 9 to 1150am **Jan 6 to Feb 20** Valle Verde MV-30-B

Intensive English I-B. / \$ 277

Course **IEP 112**.

28392 Mon to Fri 9 to 1150am **Jan 6 to Feb 20** Valle Verde MV-21

Intensive English II-A. / \$ 277

Course **IEP 121**.

28393 Mon to Fri 9 to 1150am **Jan 6 to Feb 20** Valle Verde MV-22

Intensive English III-A. / \$ 277

Course **IEP 131**. Equivalent to WECM course COMG 1000.

28394 Mon to Fri 9 to 1150am **Jan 6 to Feb 20** Valle Verde MV-24

Intensive English III-B. / \$ 277

Course **IEP 132**. Equivalent to WECM course COMG 1001.

28395 Mon to Fri 9 to 1150am **Jan 6 to Feb 20** Valle Verde MV-29

Intensive English IV-A. / \$ 277

Course **IEP 141**. Equivalent to WECM course COMG 1004.

28395 Mon to Fri 9 to 1150am **Jan 6 to Feb 20** Valle Verde MV-30-A

Intensive English IV-B. / \$ 277

Course **IEP 142**. Equivalent to WECM course COMG 1004.

28396 Mon to Fri 9 to 1150am **Jan 6 to Feb 20** Valle Verde MV-29

Intensive English V-A. / \$ 277

Course **IEP 151**.

28397 Mon to Fri 9 to 1150am **Jan 6 to Feb 20** Valle Verde MV-31-A

Intensive English VI-A. / \$ 277

Course **IEP 161**.

28398 Mon to Fri 9 to 1150am **Jan 6 to Feb 20** Valle Verde MV-31-B

Cycle II. February 23 to April 17, 2026.

No classes Mar 16 to 20, Mar 31, and Apr 3, 2026.

Intensive English I-B. / \$ 277

Course **IEP 112**.

28399 Mon to Fri 9 to 1150am **Feb 23 to Apr 17** Valle Verde MV-22

Intensive English II-A. / \$ 277

Course **IEP 121**.

28400 Mon to Fri 9 to 1150am **Feb 23 to Apr 17** Valle Verde MV-31-B

Intensive English II-B. / \$ 277

Course **IEP 122**.

28401 Mon to Fri 9 to 1150am **Feb 23 to Apr 17** Valle Verde MV-21

Intensive English III-B. / \$ 277

Course **IEP 132**. Equivalent to WECM course COMG 1001.

28402 Mon to Fri 9 to 1150am **Feb 23 to Apr 17** Valle Verde MV-24

Intensive English IV-B. / \$ 277

Course **IEP 142**. Equivalent to WECM course COMG 1004.

28403 Mon to Fri 9 to 1150am **Feb 23 to Apr 17** Valle Verde MV-30-A

Intensive English V-A. / \$ 277

Course **IEP 151**.

28404 Mon to Fri 9 to 1150am **Feb 23 to Apr 17** Valle Verde MV-29

Intensive English V-B. / \$ 277

Course **IEP 152.**

28405 Mon to Fri 9 to 1150am **Feb 23 to Apr 17** Valle Verde MV-30-B

Intensive English VI-B. / \$ 277

Course **IEP 162.**

28406 Mon to Fri 9 to 1150am **Feb 23 to Apr 17** Valle Verde MV-31-A

Cycle III. April 27 to June 12, 2026.

No classes May 25, 2026.

Intensive English I-A. / \$ 277

Course **IEP 111.**

28407 Mon to Fri 9 to 1150am **Apr 27 to Jun 12** Valle Verde MV-21

Intensive English II-A. / \$ 277

Course **IEP 121.**

28408 Mon to Fri 9 to 1150am **Apr 27 to Jun 12** Valle Verde MV-22

Intensive English II-B. / \$ 277

Course **IEP 122.**

28409 Mon to Fri 9 to 1150am **Apr 27 to Jun 12** Valle Verde MV-30-B

Intensive English III-A. / \$ 277

Course **IEP 131.** Equivalent to WECM course COMG 1000.

28410 Mon to Fri 9 to 1150am **Apr 27 to Jun 12** Valle Verde MV-24

Intensive English IV-A. / \$ 277

Course **IEP 141.** Equivalent to WECM course COMG 1004.

28411 Mon to Fri 9 to 1150am **Apr 27 to Jun 12** Valle Verde MV-30-A

Intensive English V-A. / \$ 277

Course **IEP 151.**

28412 Mon to Fri 9 to 1150am **Apr 27 to Jun 12** Valle Verde MV-31-A

Intensive English V-B. / \$ 277

Course **IEP 162.**

28413 Mon to Fri 9 to 1150am **Apr 27 to Jun 12** Valle Verde MV-29

Intensive English VI-A. / \$ 277

Course **IEP 161.**

28414 Mon to Fri 9 to 1150am **Apr 27 to Jun 12** Valle Verde MV-31-B

IEP Saturday. Classes in person. / 100 hrs / 10 CEUs / Cycle I

Full payment is required at time of registration. / **El pago completo** es requerido al momento de la inscripción. Se requiere forma de inscripción del Language Institute para inscribirse.

A registration referral form from the Language Institute is required to enroll in classes. / **Se requiere forma de inscripción** del Language Institute para inscribirse.

Cycle I : January 10 to April 25, 2026

No classes on March 15, 2025.

Intensive English I-A. / \$ 277

Course **IEP 111.**

28415 Sat 8am to 305pm **Jan 10 to Apr 25** Valle Verde MV-24

28416 Sat 8am to 305pm **Jan 10 to Apr 25** Valle Verde MV-31-B

Intensive English I-B. / \$ 277

Course **IEP 112.**

28417 Sat 8am to 305pm **Jan 10 to Apr 25** Valle Verde MV-14

28418 Sat 8am to 305pm **Jan 10 to Apr 25** Valle Verde MV-30-A

Intensive English II-A. / \$ 277

Course **IEP 121.**

28419 Sat 8am to 305pm **Jan 10 to Apr 25** Valle Verde MV-16

28420 Sat 8am to 305pm **Jan 10 to Apr 25** Valle Verde MV-30-B

Intensive English II-B. / \$ 277

Course **IEP 122.**

28421 Sat 8am to 305pm **Jan 10 to Apr 25** Valle Verde MV-17

Intensive English III-A. / \$ 277

Course **IEP 131.** Equivalent to WECM course COMG 1000.

28422 Sat 8am to 305pm **Jan 10 to Apr 25** Valle Verde MV-18

Intensive English III-B. / \$ 277

Course **IEP 132.** Equivalent to WECM course COMG 1001.

28423 Sat 8am to 305pm **Jan 10 to Apr 25** Valle Verde MV-19

Intensive English IV-A. / \$ 277

Course **IEP 141.** Equivalent to WECM course COMG 1004.

28424 Sat 8am to 305pm **Jan 10 to Apr 25** Valle Verde MV-25-A

Intensive English IV-B. / \$ 277

Course **IEP 142.** Equivalent to WECM course COMG 1004.

28425 Sat 8am to 305pm **Jan 10 to Apr 25** Valle Verde MV-20

Intensive English V-A. / \$ 277

Course **IEP 151.**

28426 Sat 8am to 305pm **Jan 10 to Apr 25** Valle Verde MV-21

Intensive English V-B. / \$ 277

Course **IEP 152.**

28427 Sat 8am to 305pm **Jan 10 to Apr 25** Valle Verde MV-22

IEP Saturday. Classes in person. / 100 hrs / 10 CEUs / Cycle I

Full payment is required at time of registration. / **El pago completo** es requerido al momento de la inscripción. Se requiere forma de inscripción del Language Institute para inscribirse.

A registration referral form from the Language Institute is required to enroll in classes. / **Se requiere forma de inscripción** del Language Institute para inscribirse.

Cycle II : May 2 to August 8, 2026

Intensive English I-A. / \$ 277

Course **IEP 111.**

28429	Sat 8am to 305pm	May 2 to Aug 8	Valle Verde MV-24
28430	Sat 8am to 305pm	May 2 to Aug 8	Valle Verde MV-31-B

Intensive English I-B. / \$ 277

Course **IEP 112.**

28431	Sat 8am to 305pm	May 2 to Aug 8	Valle Verde MV-14
28432	Sat 8am to 305pm	May 2 to Aug 8	Valle Verde MV-30-A

Intensive English II-A. / \$ 277

Course **IEP 121.**

28433	Sat 8am to 305pm	May 2 to Aug 8	Valle Verde MV-16
28434	Sat 8am to 305pm	May 2 to Aug 8	Valle Verde MV-30-B

Intensive English II-B. / \$ 277

Course **IEP 122.**

28435	Sat 8am to 305pm	May 2 to Aug 8	Valle Verde MV-17
-------	------------------	-----------------------	-------------------

Intensive English III-A. / \$ 277

Course **IEP 131.** Equivalent to WECM course COMG 1000.

28436	Sat 8am to 305pm	May 2 to Aug 8	Valle Verde MV-18
-------	------------------	-----------------------	-------------------

Intensive English III-B. / \$ 277

Course **IEP 132.** Equivalent to WECM course COMG 1001.

28437	Sat 8am to 305pm	May 2 to Aug 8	Valle Verde MV-19
-------	------------------	-----------------------	-------------------

Intensive English IV-A. / \$ 277

Course **IEP 141.** Equivalent to WECM course COMG 1004.

28438	Sat 8am to 305pm	May 2 to Aug 8	Valle Verde MV-25-A
-------	------------------	-----------------------	---------------------

Intensive English IV-B.

Course **IEP 142.** Equivalent to WECM course COMG 1004.

28439	Sat 8am to 305pm	May 2 to Aug 8	Valle Verde MV-20
-------	------------------	-----------------------	-------------------

Intensive English V-A.

Course **IEP 151.**

28440	Sat 8am to 305pm	May 2 to Aug 8	Valle Verde MV-21
-------	------------------	-----------------------	-------------------

Intensive English V-B.

Course **IEP 152.**

28441	Sat 8am to 305pm	May 2 to Aug 8	Valle Verde MV-22
-------	------------------	-----------------------	-------------------

Intensive English VI-A.

Course **IEP 161.**

28442	Sat 8am to 305pm	May 2 to Aug 8	Valle Verde MV-29
-------	------------------	-----------------------	-------------------

Conversation ESL Program.

Classes in person. / \$ 150 / 50 hrs / 5 CEUs / Cycle I

The 50-hour Conversation ESL course of study is designed to advance the oral English skills of students in the workplace. These classes aim to improve pronunciation and the use of idiomatic expressions, and emphasize communication and formal presentations.

Full payment is required at time of registration. / **El pago completo** es requerido al momento de la inscripción. Se requiere forma de inscripción del Language Institute para inscribirse.

A registration referral form from the Language Institute is required to enroll in classes. / **Se requiere forma de inscripción** del Language Institute para inscribirse.

Cycle I. January 24 to April 25, 2026.

Conversational ESL I. / \$ 150

Course **IEP 501.**

28443	Sat 9 to 1250pm	Jan 24 to Apr 25	Valle Verde A-2117
-------	-----------------	-------------------------	--------------------

Conversational ESL II. / \$ 150

Course **IEP 502.**

28444	Sat 9 to 1250pm	Jan 24 to Apr 25	Valle Verde A-2118
-------	-----------------	-------------------------	--------------------

Conversational ESL III. / \$ 150

Course **IEP 503.**

28445	Sat 9 to 1250pm	Jan 24 to Apr 25	Valle Verde A-2118
-------	-----------------	-------------------------	--------------------

Conversational ESL IV. / \$ 150

Course **IEP 504.**

28446	Sat 9 to 1250pm	Jan 24 to Apr 25	Valle Verde A-2121
-------	-----------------	-------------------------	--------------------

Conversational ESL V. / \$ 150

Course **IEP 505.**

28447	Sat 9 to 1250pm	Jan 24 to Apr 25	Valle Verde A-2124
-------	-----------------	-------------------------	--------------------

Conversational ESL VI. / \$ 150

Course **IEP 506.**

28448	Sat 9 to 1250pm	Jan 24 to Apr 25	Valle Verde A-2125
-------	-----------------	-------------------------	--------------------

12 / Cycle I. May 16 to August 8, 2026.

Conversational ESL I. / \$ 150

Course **IEP 501.**

28449	Sat 9 to 1250pm	May 16 to Aug 8	Valle Verde A-2117
-------	-----------------	------------------------	--------------------

Conversational ESL II. / \$ 150

Course **IEP 502.**

28450	Sat 9 to 1250pm	May 16 to Aug 8	Valle Verde A-2118
-------	-----------------	------------------------	--------------------

Conversational ESL III. / \$ 150

Course **IEP 503.**

28451	Sat 9 to 1250pm	May 16 to Aug 8	Valle Verde A-2118
-------	-----------------	------------------------	--------------------

Conversational ESL IV. / \$ 150

Course **IEP 504.**

28452	Sat 9 to 1250pm	May 16 to Aug 8	Valle Verde A-2121
-------	-----------------	------------------------	--------------------

Conversational ESL V. / \$ 150

Course **IEP 505.**

28453	Sat 9 to 1250pm	May 16 to Aug 8	Valle Verde A-2122
-------	-----------------	------------------------	--------------------

Conversational ESL VI. / \$ 150

Course **IEP 506.**

28454 Sat 9 to 1250pm **May 16 to Aug 8** Valle Verde A-2125

CE Language Programs. Online.

/ \$ 150 / 48 hrs / 4.8 ceus

Learn another language at the EPCC Language Institute. These affordable, non-credit Spanish, German, and French classes are offered under Continuing Education, and are concurrent with credit courses.

Conversational German I. / \$ 150

Course **ALP 056.**

Conc 29348 Sat 9 to 1150pm **Jan 24 to May 17** Online in synch
Lab Valle Verde B-227

Conversational French I. / \$ 150

Course **ALP 057.**

Conc 29349 Sat 9 to 1150pm **Jan 24 to May 17** Online in synch
Lab Online

Conversational French II. / \$ 150

Course **ALP 058.**

Conc 29351 Lab **Jan 20 to May 15** Online

Conversational Spanish I.

Beginning Verbal Skills in Career Spanish. / \$ 150

Course **ALP 051.** Equivalent to WECM course FRNL 1001.

Conc 29350 Sat 9 to 1150pm **Jan 20 to May 15** Valle Verde B-106
Lab Online

OHSD, the Opportunity High School Diploma program

Email our lead counselor **Carmen Gomez** at cgomez16@epcc.edu for more information on these courses, or call her at 915 831-5807.

EPCC's Opportunity High School Diploma program, or OHSD, offers a transformative educational pathway for adult learners aged 18 and older who have not earned a high school diploma. Through concurrent enrollment in a CTE career and technical education program and a competency-based education curriculum, students can earn a state-recognized high school diploma while gaining workforce credentials.

To qualify for the Opportunity High School Diploma Program at El Paso Community College, applicants must be 18 years of age or older and dually enrolled in a qualifying CTE program at EPCC.

Quantitative Reasoning. / \$ 220 / 45 hrs

Applies mathematical thinking to real-world and theoretical problems, fostering critical analysis and solution development through numbers, patterns, and data. Students will explore a broad spectrum of mathematical concepts -- from foundational number systems to advanced algebraic reasoning -- while developing practical skills in measurement, geometry, data analysis, and financial literacy.

Course **OHS 001.**

28945 **Jan 20 to May 16** Online

Communication Skills. / \$ 220 / 45 hrs

Cultivates essential communication abilities across reading, writing, speaking, listening, and non-verbal expression -- empowering students to engage effectively in academic, professional, and social contexts. Through diverse texts, multimedia projects, collaborative discussions, and real-world scenarios, students will develop the confidence and clarity to express ideas, interpret information, and connect meaningfully with others.

Course **OHS 002.**

28946 **Jan 20 to May 16** Online

Civics. / \$ 220 / 45 hrs

Provides students with a foundational understanding of the principles, structures, and functions of government -- both in the United States and globally. Through critical analysis of historical documents, exploration of political systems, and engagement with civic responsibilities, students will develop the knowledge and skills necessary to participate thoughtfully and actively in a democratic society.

Course **OHS 003.**

28947 **Jan 20 to May 16** Online

Scientific Reasoning. / \$ 220 / 45 hrs

Empowers students to think like scientists -- curious, analytical, and evidence-driven. Through hands-on experimentation, critical evaluation, and data interpretation, students will explore the scientific method and apply it to real-world problems. The course emphasizes the development of hypotheses, experimental design, data analysis, and ethical reasoning, preparing students to make informed decisions in both academic and everyday contexts.

Course **OHS 004.**

28948 **Jan 20 to May 16** Online

Workplace Success Skills. / \$ 220 / 45 hrs

Equips students with the essential skills and habits needed to thrive in today's dynamic and diverse work environments. Through experiential learning, collaborative projects, and reflective practice, students will develop the personal and professional competencies that employers value most -- ranging from communication and teamwork to adaptability, critical thinking, and digital fluency.

Course **OHS 005.**

28949 **Jan 20 to May 16** Online

Center for Corporate and Workforce Training

Jose CassoLopez, Director. Email ccwt@epcc.edu or call 915 831-7825 or 7840 for more information on these courses.

Corporate and Workforce Trainings

CCWT develops and delivers up-to-date and convenient innovative and accessible programs to meet the vocational and professional needs of individuals and businesses in the El Paso region. CCWT can customize curriculum that can be delivered on- or off-site to your employees, with flexible schedules.

■ ■ Customs Brokerage. / \$ 75 / 8 hrs / 0.8 CEUs

This course will provide logistics associates with an understanding of how to complete and ensure that import / export documentation for US and Mexico customs is accurate. Provides a foundation of knowledge including protocol, customs, etiquette, verbal and nonverbal communications.

Course **CWT 603**. Equivalent to WECM course IBUS 2001.

28884	Sat 8am to 12 noon	Jan 10 to 17	Admin Svcs Ctr B-480
28885	Sat 8am to 12 noon	Feb 21 to 28	Admin Svcs Ctr B-480

Corporate Communications. / \$ 200 / 24 hrs / 2.4 CEUs

This course will focus on three aspects of corporate communication: grammar, professional writing, and presentations.

Course **CWT 402**. Equivalent to WECM course POFT 1012.

28886	Mon Wed 530 to 830pm	Mar 23 to Apr 15	Admin Svcs Ctr B-555
28887	Sat 9am to 1pm	Apr 18 to May 23	Admin Svcs Ctr B-555

Note. If not enough students register for a class, it will be canceled. You will be reimbursed within a two week period.

Institute for Customer Service Excellence, Southwest Region

The Institute will provide participants the opportunity to test for the Retail Industry Fundamentals Specialist, Customer Service and Sales Certified Specialist, and Business of Retail Certified Specialist through the National Retail Federation Foundation RiseUP.

The Institute can also customize customer service workshops tailored to meet business and industry needs. The following courses are provided by the Institute :

Introduction to Customer Service.

/ \$ 200 / 24 hrs / 2.4 CEUs

This course is designed to provide an introduction to the process of providing excellent customer service. The course will prepare the students to provide excellent customer service in the areas of employment they enter including but not limited to the retail industry. It includes the recognition of the customer base and identification and fulfillment of customer needs.

Course **CWT 400**. Equivalent to WECM course BUSG 1005.

28888	Tue Thu 530 to 830pm	Jan 6 to 29	Admin Svcs Ctr B-556
28889	Sat 9am to 1pm	Jan 31 to Mar 7	Admin Svcs Ctr B-556

Enhancing Your Customer Service Skills.

/ \$ 75 / 8 hrs / 0.8 CEUs

This course presents the foundation required for developing skills and knowledge to work effectively with internal and external customers. It is designed to help customer service staff to be the best they possibly can be for their organization. At the conclusion, participants will have an understanding of what makes an excellent customer service experience, how to deliver excellent customer service over the telephone, and how to deal with a difficult customer. This course can be customized to business and industry needs.

Course **CWT 401**. Equivalent to WECM course BUSG 1005.

28890	Mon Wed 530 to 730pm	Apr 20 to 29	Admin Svcs Ctr B-556
28891	Sat 9am to 1pm	May 2 to 9	Admin Svcs Ctr B-556

Automotive Technology

Auto Mechanics / Non-Mechanics.

/ \$ 170 / 20 hrs / 2.0 CEUs

Learn basic automotive technical skills. These skills will assist you in identifying mechanical problems, making minor repairs, and doing preventive maintenance such as changing oil and transmission filters.

Course **CWT 101**. Equivalent to WECM course AUMT 1091.

28892	Sat 1 to 5pm	Jan 10 to Feb 7	Valle Verde TTC-159
-------	--------------	------------------------	---------------------

Fundamentals of Brake Systems.

/ \$ 170 / 20 hrs / 2.0 CEUs

This course introduces the basics of brake systems including topics on the diagnosis, anti-lock brake systems, and parking brakes. These concepts are taught through a series of class discussions and hands-on applications.

No class Mar 21.

Course **CWT 102**. Equivalent to WECM course DEMR 1015.

28893	Sat 1 to 5pm	Feb 21 to Mar 28	Valle Verde TTC-159
-------	--------------	-------------------------	---------------------

Motorcycle Repair. / \$ 135 / 20 hrs / 2.0 CEUs

Participants will learn how to properly service, repair and maintain motorcycles. This study of the components will include shocks, tires, wheels, drive chains, cables, clutches, valve adjustments, timing chain service, fuel systems service, and ignition system testing. Emphasis will be placed on individual projects. Students are responsible for purchasing any required parts for their motorcycle. If you have any questions, please call 915 831-7756.

No class Nov 29.

Course **CWT 100**. Equivalent to WECM course MRTC 1091.

28894	Sat 1 to 5pm	Apr 11 to May 9	Valle Verde TTC-159
-------	--------------	------------------------	---------------------

Note. If not enough students register for a class, it will be canceled. You will be reimbursed within a two week period.

Auto Collision and Repair

The Auto Collision and Repair Program will prepare you with the basic technical knowledge and skills for the auto collision and repair industry. You will receive hands-on training from instructors credentialed by I-CAR.

Shop Safety and Procedures. / \$ 175 / 20 hrs / 2.0 CEUs

Participants will learn the basic knowledge of shop safety, shop tools, test equipment, and service tools. Instruction will occur in both a classroom and a field-laboratory setting.

Course **CWT 112**. Equivalent to WECM course DEMR 1000.

28895	Mon to Thu 530 to 930pm	Jan 26 to Feb 2	Valle Verde TTC
-------	-------------------------	------------------------	-----------------

Vehicle Design and Structural Analysis.

/ \$ 175 / 20 hrs / 2.0 CEUs

This course is an introduction to the collision repair industry, and emphasizes safety, professionalism, and vehicle structural design. It explains the methods to determine collision damages to an automotive chassis and suspension components for conventional framed and unitized vehicles.

Course **CWT 117.**

28902 Mon to Thu 530 to 930pm **Feb 3 to 10** Valle Verde TTC



■ Vehicle Trim and Hardware.

/ \$ 175 / 20 hrs / 2.0 CEUs

This course will instruct the student in the proper use and selection of tools, removing and installing interior door trim panels, and removing and installing door locks and handles. How to properly remove and install deck lid lock cylinders, install pinstripes and decals, and remove and install exterior trim.

Course **CWT 115.**

28900 Mon to Thu 530 to 930pm **Feb 11 to 18** Valle Verde TTC

Automotive Plastic and Sheet Molding Compound Repair.

/ \$ 175 / 20 hrs / 2.0 CEUs

This is a comprehensive course in the repair of interior and exterior plastics, including various types of plastic welding and adhesives. Instruction will occur in a classroom and field-laboratory setting. **No class on Nov 11.**

Course **CWT 118.**

28903 Mon to Thu 530 to 930pm **Feb 19 to 26** Valle Verde TTC

Basic Metal Repair.

/ \$ 263 / 30 hrs / 3.0 CEUs

This course is an introduction to basic current metal work techniques, product application, and skill development utilizing various auto body features including metal principles. The student will perform basic metal straightening procedures, utilize basic body-shop hand tools, and utilize appropriate plastic filler application techniques.

Course **CWT 113.** Equivalent to WECM course ABDR 1091.

28896 Mon to Thu 530 to 930pm **Feb 26 to Mar 11** Valle Verde TTC-159

28897 Sat 8am to noon **Jan 17 to Mar 7** Valle Verde TTC-159

Basic Refinishing.

/ \$ 263 / 30 hrs / 3.0 CEUs

This course is an introduction to current refinishing products, shop safety, and equipment used in the automotive refinishing industry. Emphasis on surface preparation, masking techniques, and refinishing of replacement parts. **No class Mar 31 and Apr 4.**

Course **CWT 114.** Equivalent to WECM course ABDR 1091.

28898 Mon to Thu 530 to 930pm **Mar 23 to Apr 6** Valle Verde TTC

28899 Sat 1 to 5pm **Mar 28 to May 23** Valle Verde TTC

■ Auto Body Repair and Repainting.

/ \$ 175 / 20 hrs / 2.0 CEUs

This course introduces the use of hand and power tools, metalworking techniques, body preparation, plastic fillers, fiberglass, SMC repair, sanding, and application of primers, emphasizing shop safety practices.

Course **CWT 116.**

28901 Mon to Thu 530 to 930pm **Apr 7 to 14** Valle Verde TTC-159

Note. If not enough students register for a class, it will be canceled. You will be reimbursed within a two week period.

Electrical Technology

Conc indicates a concurrent course open to both degree-plan and CE students. It is limited to age 17 or older. See page 53.

Introduction to Electrical Safety and Tools.

/ \$ 459 / 64 hrs / 6.4 ceus

Provides a comprehensive overview of safety rules and regulations. Includes the selection, inspection, use, and maintenance of common tools for electricians.

Course **CCW 301.** Same as WECM course ELPT 1321.

Conc 28908 Tue Thu 8 to 1050am **Jan 20 to Mar 13** Valle Verde ATC-219
(lab Tue Thu 11 to 1150am)

Conc 28909 Tue Thu 6 to 850pm **Jan 20 to Mar 13** Valle Verde ATC-219
(lab Tue Thu 9 to 950pm)

Fundamentals of Electricity I.

/ \$ 363 / 96 hrs / 9.6 ceus

An introduction to basic DC direct current theory, including electron theory and direct current applications. Includes electrical energy with emphasis on industrial and commercial systems, AC and DC theory, electrical generation transmission, distribution and switching, and single-phase and three-phase motor principles.

Course **CCW 302.** Same as WECM course ELPT 1419.

Conc 28910 Mon 8 to 1150am **Jan 20 to Mar 13** Valle Verde ATC-219
(lab Wed Fri 8 to 1150am)

Conc 28911 Mon 6 to 950pm **Jan 20 to Mar 13** Admin Svcs Ctr 219
(lab Wed Fri 6 to 950pm)

Facility Operation and Maintenance I.

/ \$ 683 / 96 hrs / 9.6 ceus

Provides the management of the interaction among facility, people, equipment, air conditioning, furniture, grounds, and waste management.

Course **CCW 308**. Same as WECM course ENTC 2414.

Conc 28912 Mon Wed Fri 8 to 950am **Mar 23 to May 15** Verde ATC-219
(lab Mon Wed Fri 10 to 1150am)

Conc 28913 Mon Wed Fri 6 to 750pm **Mar 23 to May 15** Verde ATC-216
(lab Mon Wed Fri 8 to 950pm)

Introduction to Electrical Blueprint Reading. / \$ 459 /

64 hrs / 6.4 ceus

Introduction to reading and interpreting working drawings for manufactured products and associated tolling, and the control of electrical energy in industrials and commercial systems. Uses sketching techniques to create pictorial and multiple-view drawings. Topics include electrical symbols, ladder diagrams, relay logic, programmable controllers, and electronic controls.

Course **CCW 304**. Same as WECM course ELPT 1370.

Conc 28914 Tue 8 to 1150am **Mar 23 to May 15** Valle Verde ATC-216
(lab Thu 8 to 1150am)

Conc 28915 Tue 6 to 950pm **Mar 23 to May 15** Valle Verde ATC-216
(lab Thu 6 to 950pm)

Construction Technology

■ Blueprint Reading for Construction.

/ \$ 263 / 30 hrs / 3.0 CEUs

Provides you with the tools and methodology for interpretation of blueprints in the building-construction industry. Course covers reading, interpretation, and application of symbols, graphic language, and terminology used in the construction industry by building trades.

Course **CWT 501**.

28904 Mon Wed 6 to 9pm **Jan 26 to Feb 25** Admin Svcs Ctr B-585

Construction Cost Estimating.

/ \$ 263 / 30 hrs / 3.0 CEUs

This introductory course presents an overview of cost estimating for building construction, and reviews pre-bid procedures, material surveys, pricing, and bid closeout. **No class Mar 16 and 18.**

Course **CWT 502**.

28905 Mon Wed 6 to 9pm **Mar 23 to Apr 1** Admin Svcs Ctr B-480

Introduction to Home Electrical.

/ \$ 270 / 20 hrs / 2.0 CEUs

This course provides a foundational understanding of residential electrical systems. It covers essential topics such as safety, basic electrical theory, common home wiring, troubleshooting, and repairs. The course is designed for homeowners and aspiring electricians who wish to gain practical knowledge and skills.

Course **CWT 313**. Equivalent to WECM course ELPT 1002.

28906 Sat 9am to 1pm **Feb 7 to Mar 7** Valle Verde ATC 313

Welding Technology

Welding Art. / \$ 282 / 28 hrs / 2.8 CEUs

Learn the fundamentals of producing utilitarian and ornamental items using various metals. Use welding techniques to create metal pieces with sheet or stock materials, employing various welding and cutting processes. **Students buy their own art materials.**

Course **CWT 200**.

28907 Sat 1 to 5pm **Jan 24 to Mar 7** Valle Verde ATC-121

Logistics

New / CLT : Certified Logistics Technician.

/ \$ 1,161 / 80 hrs / 8.0 CEUs / Hybrid

The purpose of the CLT® Certified Logistics Technician certification program is to recognize, through certification, individuals who demonstrate mastery of the core competencies of material handling at the front-line (entry-level to front-line supervisor) through successful completion of the certification assessments. The goal of the CLT certification program is to raise the level of performance of logistics technicians both to assist individuals in finding higher-wage jobs and to help employers ensure their workforce increases the company's productivity and competitiveness. **No class Mar 31.**

Course **CWT 710**.

Mon to Thu 530 to 830pm **Mar 23 to May 7** Online

EPCC is designated as a military-friendly MSSC-Authorized Assessment Center and may administer the following MSSC assessments: CPT® Certified Production Technician assessment consisting of five modules:

- 1 Safety;
- 2 Quality Practices and Measurement;
- 3 Manufacturing Processes and Production;
- 4 Maintenance Awareness; and
- 5 Green Production -- a voluntary module.

In addition, MSSC maintains the Foundational-level CLA® Certification Logistics Associate, the Mid-level CLT® Certified Logistics Technician, and the CFT® Certified Forklift Technician assessments.

Contact Jose CassoLopez at 915 **831-7756** or jcassolo@epcc.edu for more information.



For information about any program, please call (915)831-7840



The Texas Workforce Commission has funding available for businesses and employers with apprenticeship programs. The funds help pay for training. Partner with El Paso Community College for a great opportunity to access those funds.

Call us or visit <https://www.twc.texas.gov/programs/apprenticeship>

.....

Customized training through state-funded SDF grants ensures your workforce receives training to upskill and gain proficiency in industry skill standards. The Skills Development Fund awards a grant up to \$500,000 per business. The target average cost per full-time employees is \$2,000.



Call us or visit <https://www.twc.texas.gov/partners/skills-development fund>

.....



Businesses with fewer than 100 employees can register full-time employees at El Paso Community College. Skills for Small Business Program pays tuition and fees up to \$1,000 for each existing employee and up to \$2,000 for each new employee per 12-month period.

Call us or visit <https://www.twc.texas.gov/programs/skills-small-business>

RISK MANAGEMENT INSTITUTE

Get Trained in Safety Today!



The Institute makes the training not only effective but also highly convenient by designing customized training based on the employer's specific needs for locations, schedules, languages, and topics.



These courses range from courses, such as **OSHA 10 or 30 Hour for Construction or General Industry**, to specific topics such as:

- OSHA Record-keeping
 - Accident Investigation Procedures
 - Back Injury Prevention
 - Blood-borne Pathogens Training
 - Confined Spaces
 - Electrocution Hazard Recognition
 - Fall Prevention
 - Forklift Safety Training
 - Hazardous Materials
 - LOTO (Lockout Tagout Procedures)
 - Machine Guarding
 - Personal Protective Equipment (PPE)
 - Trenching and Excavation
 - Struck by or Caught in Between
- And many more!

**Workplace Safety Training
Courses
on the Topics You Need.**

For more information, please visit our website at:

[epcc.edu/Academics/ContinuingEducation/
RiskManagementInstitute](http://epcc.edu/Academics/ContinuingEducation/RiskManagementInstitute)



or contact Cecy Maurer at (915) 831-7130

**REGISTER TODAY!
SEATS ARE LIMITED.**

Courses are one to 30 hours in duration and are offered in English or Spanish. Continuing Education Units (CEUs) and certificates will be awarded upon successful completion of each course.



CENTER FOR CORPORATE AND WORKFORCE TRAINING

The Center for Corporate and Workforce Training (CCWT) is happy to announce our new partnership with JER Online which provides 100% online and instructor-led certificate courses. Some are certificate courses. Please see list below:

- Industrial Foundation Training Series
- Distribution and Warehousing Training Series
- Certificate in Logistics, Supply Chain, and Purchasing Management
- Lean Manufacturing Personal Training Library
- Manufacturing Statistics Personal Training Library
- Lean Six Sigma Black Belt Course Library
- Lean Six Sigma Green Belt Course Library, Manufacturing Version
- Lean Six Sigma Green Belt Course Library, Transactional Version
- Lean Six Sigma Yellow Belt Course Library, Manufacturing Version
- Electrical Foundations Training Series
- Industrial Electricity and Electronics Training Series
- Customer Service Learning Bundle
- Principles of Home Inspection: System & Standards, 100 Professional
- Introduction Coronaviruses, COVID-19, and Emerging Respiratory Viruses (**Free Course**)

For more information, please click the following link coursecatalog.com/epcc to provide you with a more

extensive list of offerings.



In addition to the courses above, JER Online provides the *TechWriter-Certifications*. Technical Communication is a demand occupation that has tremendous potential in any area. As a "**Demand Occupation**" this means more training opportunities are needed to meet business and industry customer requirements. Technical Communicators are everywhere looking for high quality, Certificate-Based Training, and jobs. Some of the available courses are listed below:

- Basic Certificate in Technical Writing
- Certificate in Technical Writing for Current Technical Writers
- Technical Writing & Communication Industry Certificate - Mastery Level
- Advanced Certificate Course in Structured Writing for Technical Documentation
- Certificate in Professional Technical Communication (Portfolio)
- Writers at Work Technical Certificate Program
- Certificate Course in Writing for a Global Market
- Technical Communication Techniques & Principles for Project Managers
- Workplace Experience Certificate (Not a course: Prior Learning Assessment Service)
- Comprehensive Career Builder Certificate in Technical Writing
- Certificate Course in Technical Business Writing for Engineers

For more information, please click the link below techwriter.coursecatalog.com/epcc

CONTRACT OPPORTUNITIES CENTER APEX ACCELERATOR

In 1986, the US Department of Defense, through the Defense Logistics Agency (DLA), awarded a Cooperative Agreement to El Paso Community College to operate the Contract Opportunities Center Apex Accelerator (COC).

In October 2022, the program transferred from DLA to the Office of Small Business Programs (OSBP) with the new mission to serve as the axis for existing and new businesses to strengthen the defense industrial base by accelerating innovation, fostering ingenuity, and establishing resilient and diverse supply chains.

Small businesses have been an integral part of America's economic growth and development. Thus, to ensure continued growth, we must focus on this uniquely American phenomenon and maintain a productive and educated workforce that contributes to the overall success of all businesses in the El Paso and Hudspeth area.

The COC provides specialized and professional assistance to businesses in the El Paso and Hudspeth area who seek to learn how to compete for contracting and subcontracting opportunities with DOD, other federal agencies, state and local governments, educational institutions, and prime contractors to promote business development.

The COC is committed to assisting and motivating businesses - with emphasis on small, disadvantaged, minority, women-owned, veteran-owned, and HUBZone certified - toward market expansion and job creation through active pursuit of government contracting.

Services Provided Include:

Technical Support: Includes bid preparation assistance, pre-award technical assistance and post-award assistance.

Counseling Support: Includes client needs assessment, new client program orientation, guidance and assistance with SAM and DSBS registration, bid analysis, proposal preparation and submission, use of electronic data information.

Outreach Support: Includes conferences, networking, seminars/workshops, on-site visits and technical training.

Bid Matching Support: Customized bid matching services. Annual fee \$50.

Marketing Support: Includes research, strategies in accessing federal, state and municipal markets and various electronic registrations.

Reference Support: Includes Federal Acquisition Regulations, Texas State Procurement Information, Municipal purchasing Systems, Procurement Automated Source Systems, Reference Library and Government and Military Specifications.

Training & Resources: Information and training seminars and workshops are offered throughout the year which assist businesses to increase their knowledge and enhance their skills in business management, operations, and specialized areas related to purchasing, procurement and contracting. Counseling and technical assistance is provided free of charge. Seminars and workshops will occasionally require a registration fee.



9050 Viscount Blvd. Bldg. B. Room B545
El Paso, Texas 79925
(915) 831-7745

www.elpasococ-events.org





HIGH SCHOOL EQUIVALENCY TESTING CENTER

9050 Viscount Blvd. ~ Bldg. B, Rm. 156 ~ El Paso, Texas 79925

Ph. 915-831-7818 ~ Fax 915-831-7819

www.epcc.edu/testingservices

Monday—Friday 8:00 am-5:00pm

Assistance with registration | Flexible testing dates and times | Safe and secure testing environment | Certificate printed on parchment paper | College and career information



GED.COM

877-392-6433

FOUR CONTENT AREAS

- Reasoning Through Language Arts
- Mathematical Reasoning
- Science
- Social Studies

TESTING FEES

\$145 Battery

\$36.25 Individual Test

\$16.25 Retests*

* After the first 3 attempts, 60 day wait period required between retakes

PASSING SCORE: 145-200 on each test. Scores are available within 3 hours of testing.

GED® College: Applicants who score **165-174** can qualify for waivers from applicable placement testing.

GED® College + Credit: Applicants who score **175-200** have demonstrated skills that could qualify them for college credit.

TEA will email your State of Texas Certificate Of High School Equivalency to the email address used to register for the exams three business days after the final test.

Computer-based tests are offered in English and Spanish

ELIGIBILITY REQUIREMENTS

Applicants must **provide valid proof of identity and Texas residency** before being permitted to take any of the tests. Identification must be issued by a government entity and contain the following: applicant's name, date of birth, a recent photograph, signature and Texas address.

Examples of Acceptable Identification: Texas Driver's License, Texas Department of Public Safety ID, US Military ID, Mexican Consulate ID, Passports* (national or foreign), Out-of-State Driver's License*

***Texas Residency:** Texas voter registration card, lease agreement, utility bill, property tax receipt, or federal income tax return. Documents must be current and show the applicant's name and Texas address.

AGE REQUIREMENTS

Testing is available for Texas residents 18 and older; 16 and 17 year olds must submit additional documentation to the Testing Center or the Texas Education Agency (TEA) electronically. Upon verification of all required forms, TEA will notify testing applicant when they can continue with the registration process and schedule their exams.

TEST ACCOMMODATIONS

Special test accommodations are available for applicants with disabilities. Applicants must submit necessary forms, and be approved before they can test with accommodations.



ESL BRIDGE

Your Path to Academic Success

Your Pathway to College Starts HERE



ESL BRIDGE & GED CLASSES

***ENROLL
TODAY!***

ESL BRIDGE help Second Language Learners improve their English reading, writing, grammar, and math skills while preparing to enter college-level courses

BENEFITS:

- ***Small class size***
- ***Simple Registration***
- ***College-level experience***
- ***Low cost tuition***

YOUR BRIDGE TO:

- ***Credit Courses***
- ***College Readiness***
- ***Associate's Degree***
- ***Career Opportunities***

Center For College Access and Development

Valle Verde Campus | Building B, Office 264

Phone: 915-831-3319 | Email: ccad@epcc.edu

epcc.edu/ccad



**El Paso Community College is an official
Pearson Vue Testing Center
Information Technology (IT) and
Professional Licensure Certification Exams**

- *America College of Sports Medicine (ACSM)**
- *Board of Certified Safety Professionals (BCSP)**
- *C+ Institute**
- *Cisco systems**
- *Commission on Dietetic Registration (CDR)**
- *CompTia**
- *Microsoft**
- *National Strength and Conditioning Association (NSCA)**
- *Pharmacy Technician Certification Board Texas Texas (PTCB)**
- *Texas Educator Certification**
- *Texas Real Estate**
- *Texas Insurance**
- *U.S. Secret Service**
- *And Many More...**

**Register at
www.pearsonvue.com**



General Information

Call 915 **831-7721** for general information or questions.

Registration and payment

Current EPCC students can

- 1 **register online** for most courses. Go to epcc.edu/admissions/ registration to plan, register, and pay for your classes, or meet online with an admissions counselor at epcc.edu/admissions. Click on Get Connected.
- 2 **email the registration form** on page 54 to admissions@epcc.edu, or
- 3 **register in person** at any campus Admissions Office. It's best to keep your records current by filling out a form for each class.

New students, or those without a username or id, should

- 1 **fill out the form** on page 54, or
- 2 **email the registration form** on page 54 to admissions@epcc.edu

You must pay in full when you register. (It's best to register and pay two weeks before classes start.) You can pay with cash, check, money order, debit card, or the credit cards Visa, Mastercard, American Express, and Discover. **Do not send cash** through the mail. Make checks or money orders payable to EPCC.

Go to epcc.edu/academics/continuingeducation for more general information about registration, or call 915 **831-7721**.

Refunds

Under EPCC's refund policy, you'll get

- 1 **a 100 percent refund** if your class is canceled.
- 2 **a 100 percent refund** if you formally drop before the **first** class
- 3 **an 80 percent refund** if you formally drop before the **third** class
- 4 **No refund** if you formally drop **after the third class**

We mail refund checks to the address we have on file.

Make sure it's your current address.

Dropping a course

To drop, fill out the student add-drop form on page 55. Before classes start, take it to any campus admissions-registrars office, or the appropriate CE director's office. (See a list of directors on page 63). No refunds will be given after the third day of classes.

Parking on campus

If you're enrolled in Workforce and Continuing Education courses for less than 60 hours, you can get a free temporary parking pass. (Take your Registration Statement to any EPCC vehicle registration office.) If you're enrolled in **61 hours of courses or more**, you must register your vehicle and buy a parking decal. Go to epcc.edu/services/police/vehicle-registration for more information about parking on campus -- or call 915 **831-2867** or **2212**.

Senior Adult Program

El Paso Community College offers seniors 55 years and older a variety of free classes in its Senior Adult Program. Check the Senior Adult Program area of this catalog for dates and locations of our free classes.

Prove you're old enough to take classes by showing your driver's license, birth certificate, or any legal document bearing your age.

Note. EPCC parking policies apply to all students on every campus.

Note. You must purchase any needed books or supplies.

Note. Seniors who register for courses outside the Senior Adult Program must pay all tuition and fees that apply to the course.

Bacterial meningitis vaccine requirement

If you're under 22 and in a non-credit course or program with more than 360 contact hours, you must have a vaccination for meningitis 10 days before classes begin. Proof of immunization must be presented when registering for the course or program.

Financial assistance

Tuition help may be available for students in continuing education career training certificate programs through Tpeg, the Texas Public Education Grant. To apply, complete the Fafsa, the Free Application for Federal Student Aid, at epcc.edu/admissions/financialaid and contact the program director to complete a Tpeg application. You should submit the Fafsa and Tpeg applications eight weeks before registering for classes. Call 915 **831-7721** for assistance.

Records, directory information, and Ferpa, the Family Educational Rights and Privacy Act of 1974

To comply with Ferpa, the Family Educational Rights and Privacy Act, El Paso County Community College District gives notice that the following types of directory information will be released to the general public without the written consent of the student :

- 1 Student's name
- 2 Student's address
- 3 Telephone listing
- 4 Dates of attendance
- 5 Major field of study, and awards and degrees received
- 6 Most recent previous institution attended
- 7 Date of birth

Currently-enrolled students may request that all or part of their directory information be withheld from the public by filing a written request at the Admissions and Registration Office. Such a request will remain in effect until the student authorizes its removal in writing. Release of any additional information pertaining to student records must be authorized, in writing, by the student, except as authorized under the law. Students have a right to inspect, review, request copies of, and challenge the contents of their educational records. A fee will be charged for copies provided.

Frequently asked questions

How and where do I register for a course ?

Registrations are processed on a first-come, first-served basis. You can register in person at any campus, or online with an admissions assistant at epcc.edu/admissions. Click on the Get Connected button.

You'll need a filled-out Continuing Education registration form. Find one on the web at epcc.edu/academics/continuingeducation -- or at the back of this catalog.

You may also email the form to admissions@epcc.edu. Online registration is available for returning students for some courses. For more information, call 915 **831-7721**, or call Admissions at 915 **831-2150**.

Are there any entrance requirements ?

The minimum age for adult continuing education courses is 17 years of age unless otherwise noted. Further information about ages and other prerequisites can be found in the individual course listing, or with the Continuing Education Director. It is your responsibility to ensure that all course requirements and prerequisites are met. You won't be allowed to remain in a course if its prerequisites and requirements are not satisfied.

What if my class is canceled ?

In the event of a cancellation or change in schedule, we'll contact each student at their phone numbers on file. Whenever possible, the decision to cancel a course will take place 48 hours before it starts. Students get a full 100 percent refund for canceled classes. Students can also ask for a transfer to another section, if available.

What is a concurrent course ?

Concurrent courses are credit courses open to both degree-seeking and CE students. Degree-plan students earn college credit, while CE students earn continuing-education units. These units can later be turned into college credit under certain conditions. (In class listings, **Conc** before a section number means that section is concurrent.) For more information, call 915 **831-7721**.

Continuing Education Transcripts and Certificates of Completion

Transcripts may be requested at any EPCC campus admissions office or by US mail. For more information, call 915 **831-2282**. Certificates of Completion should be requested through the director's office from which they were issued. There may be a fee for issuing duplicate certificates.

EPCC In-Person Registration Locations

Go to epcc.edu/contact/maps for maps of these campuses.

Valle Verde campus / Monday to Friday 8am to 5pm
915 **831-2150** / 919 Hunter Dr, Enrollment Services Center, Bldg E

Rio Grande campus / Monday to Friday 8am to 5pm
915 **831-4035** / 100 West Rio Grande Ave, Student Services Ctr, Room D-101

Transmountain campus / Monday to Friday 8am to 5pm
915 **831-5030** / 9570 Gateway North, Room 1051

Mission del Paso campus / Monday to Friday 8am to 5pm
915 **831-7017** / 10700 Gateway East, Room A-123

Northwest campus / Monday to Friday 8am to 5pm
915 **831-8830** / 6701 South Desert Blvd, Main Bldg, Room M-73

Fort Bliss campus / Monday to Friday 730am to 430pm
Closes for lunch from 1 to 2pm
915 **831-5511** / 641 Taylor Rd, RM-10



EPCC Central Offices

Administrative Services Center ASC
915 **831-3722** / 9050 Viscount Blvd 79925



El Paso Community College
Continuing Education Registration Form
Admissions@epcc.edu
FAX: (915) 831-2161

STUDENT REGISTRATION FORM (Please print clearly/ Por favor imprima claramente)

Keeping your information current with EPCC is important. This will help us contact you in case of cancelled classes, schedule changes, or any other reason. Student refunds will be sent to the address on file./Es importante mantener su información actualizada con EPCC. Esto nos ayuda a informarle si sus clases se han cancelado, si hay cambios en su horario de clases o por cualquier otro motivo. Re-embolsos se enviarán en dos semanas a la dirección proporcionada.

SSN or EPCC ID: _____ Date of Birth(Mo/Day/Year)/Fecha de Nacimiento(mes/día/año): ____/____/____

Legal Name/Nombre Legal: _____
Last Name/Apellido First Name/Primer Nombre Middle Initial/Inicial De Segundo Nombre

Mailing Address/Domicilio: _____
Street/Domicilio City/Ciudad State/Estado Zip Code/Código Postal

Phone/Telefono: _____
Cell/Celular Work/De Trabajo Home/En Casa

Email/Correo Electrónico: _____ Gender/Sexo: ☐ (F) ☐ (M)

Emergency Contact Person/Persona Para Avisar En Caso De Emergencia: _____
Name/Nombre Phone/Teléfono

For disability accommodations, please contact Center for Students with Disabilities at/Para asistencia por cuestión de discapacidad, por favor llame al Centro Para Estudiantes con Discapacidades **(915) 831-2426**.

Request EPCC to release your directory information?/Desea que EPCC comparta su información? Yes/Si ☐ No ☐

Ethnicity/Etnicidad(optional) ☐ White(Non Hispanic)/Blanco(No Hispano) ☐ Hispanic/Hispano
☐ Asian/Pacific Islander/Asiático/Islands del Pacifico ☐ Black(Non Hispanic)/Afro-Americano (No Hispano)
☐ American Indian/Alaskan Native/Indio Americano/Nativo De Alaska ☐ Other/Otra Nacionalidad

Are you a U.S. citizen? (Yes/Si) ☐ (No) ☐
Es usted ciudadano americano?

Are you Permanent Resident? (Y/Si) ☐ (No) ☐
Es usted residente permanente?

Student Signature/Firma del Estudiante: _____ Date/Fecha: _____

Example/Ejemplo:

27870 MGT 811

Introduction to Business Basics

VV

1/22/13-3/12/13

Tues

6pm-9pm

CRN	Course Number/Clase Número	Course Title/Título Del Curso	Campus	Dates/Fechas	Days/Días	Time/Horario
27870	MGT 811	Introduction to Business Basics	VV	1/22/13-3/12/13	T	6 – 9 pm

CRN	Course Number/ Clase Número	Course Title/ Título Del Curso	Campus	Dates/Fechas	Days/Días	Time/ Horario

Registration must be received at least one week prior to the start of the class. Completed forms should be either emailed to: **Admissions@epcc.edu** or faxed to: **(915) 831-2161**. Please remember to sign the form.

La inscripción debe recibirse al menos una semana antes del comienzo de la clase. Los formularios completos deben enviarse por correo electrónico a: **Admissions@epcc.edu** o por fax a: **(915) 831-2161**. Recuerde firmar el formulario.

Once you have been registered for your classes you will receive an email with your student ID number and PIN, and confirming that you have been registered for continuing education classes. At that time you must pay for your classes online at the link included below. Classes will be dropped if payment has not been made within two business days of registration. If you have any questions regarding payment please call Tuitions/Cashiering Services at (915) 831-2107 or (915) 831-2569

Cuando se haya registrado para sus clases, recibirá un correo electrónico con su número de identificación de estudiante y PIN, y confirmará que se ha registrado para las clases de educación continua. En ese momento, debe pagar sus clases en línea en el enlace que se incluye a continuación. Las clases se cancelarán si el pago no se ha realizado dos días después de su inscripción. Si tiene alguna pregunta sobre el pago, llame a los servicios de matrícula/cajero al (915) 831-2107 o al (915) 831-2569.

https://secure.touchnet.com/C20715_tsa/web/login.jsp

Processed by: _____ Date: _____



EL PASO COMMUNITY COLLEGE
Admissions and Registrar's Office
Admissions@epcc.edu
Fax (915)831-2161
CONTINUING EDUCATION
STUDENT ADD/DROP FORM

Keeping your information **CURRENT** with EPCC is important. It helps us inform you if classes have been cancelled, if there are changes to your schedule, or if we need to contact you for any reason. Your information is kept confidential. If student is due any refunds, EPCC will send to the address on file.

EPCC ID: _____ DATE OF BIRTH (Mo/Day/Year): ____/____/_____
 LAST NAME: _____ (FIRST NAME): _____ (Middle Initial): _____

STUDENT SIGNATURE: _____ DATE: _____

ADD	CRN (SECCION)	COURSE & NUMBER (CURSO Y NUMERO)	COURSE TITLE (TITULO DEL CURSO)	START/END DATE (COMIENZO/FINAL DEL CURSO)

DROP	CRN (SECCION)	COURSE & NUMBER (CURSO Y NUMERO)	COURSE TITLE (TITULO DEL CURSO)	START/END DATE (COMIENZO/FINAL DEL CURSO)

Processed by: _____ Date: _____

Revised 02/07/2022





LVN CERTIFICATE CHOOSE THE TRACK THAT FITS YOU

Daytime, Evening, and Weekend Classes

Begin the journey of a lifetime with our LVN Certificate of Completion. Classes are available in the evening, on weekends, and in a traditional daytime setting. As a Licensed Vocational Nurse, you join a career field that has unlimited growth potential. Work in schools, hospitals, clinics, and in-home healthcare. Continue your path with our LVN to RN associate's degree!



Traditional Daytime Track:
12 Months

Evening/Weekend Track:
18 Months

Pre-requisites and Placement
Testing Required

Contact A Counselor:
Vee Leavitt,
vleavitt@epcc.edu
(915)831-7067

Kickstart Your
Career in
Healthcare!

Complete Your
Certificate within
5 Semesters

Flexible Scheduling

Stay at EPCC &
Transition to an RN!

NURSING DIVISION - MDP
10700 Gateway East,
79927
(915)831-7094 ext.7142

EPCC.EDU/Nursing

M-F 8 AM – 5 PM

The EPCCCD does not discriminate on the basis of race, color, national origin, religion, sex, age, disability or veteran status.

YOUR HEALTH CAREER STARTS HERE



epcc.edu/Academics/Health





PREP

PREP offers support and useful resources to help students be ready for college-level courses. PREP services provide reviews in math and English skills to prepare you to take or retake the TSIA2.



What is the TSIA2?

The TSIA2 is a state-mandated placement test for students entering Texas public college and universities. It determines a student's readiness for college-level coursework in reading, writing and math. Your TSIA2 test results will show what subjects you've mastered and what areas need improvement. PREP is here to help, resources are FREE!

The TSIA2 is not a pass/fail test, but the results are used to guide academic advising and course selection.

Need help with the TSIA2? PREP offers resources to help you succeed.



DIAGNOSTIC ASSESSMENTS

Our diagnostic assessments are designed to pinpoint the specific content areas where you may need additional review. Once identified, our online courseware can be tailored with customized modules.



TSIA2 AND TEAS BOOT CAMPS

PREP offers Boot Camps for students who have previously taken the TSI and want to improve their scores. Led by EPCC faculty, these sessions are free, interactive, and engaging.



ONLINE COURSEWARE

PREP uses computer-based modules. These modules are online, self-paced and customizable to meet your learning needs.



PREP LAB

The PREP Lab is available to all EPCC students, faculty, and staff. The lab offers access to computers and printing services to support your academic needs, including course registration.

**Visit one of our
PREP offices, or call
us, we can help.**

Mission del Paso Campus
E-108 / (915) 831-7132

Rio Grande Campus
A-250 / (915) 831-4147

Northwest Campus
M-68D / (915) 831-8893

Transmountain Campus
LRC 1606 / (915) 831-5101

Valle Verde Campus
S-147 / (915) 831-2325



Connect with us online at:
www.epcc.edu/Services/PREP

The EPCCCD does not discriminate on the basis of race, color, national origin, religion, sex, age, disability or veteran status.



AVP Workforce & Continuing Education

WORKFORCE AND CONTINUING EDUCATION

- **Blayne Primozych** , Associate Vice President , ASC Bldg B (915) 831-7724
- **Jessica Diaz** , Senior Administrative Associate 831-7795
- **Marisela Lerma** , Administrative Associate 831-7721

AUTO COLLISION AND REPAIR

- **Dr Myshie Pagel** , Campus Dean, Valle Verde 831-2394
- **Donna Legarretta** , Administrative Associate 831-3118

LANGUAGE INSTITUTE

- **Daniel Guerra** , Dean , Valle Verde 831-2857
- **Bertha Munoz** , Office Coordinator 831-2154

CENTER FOR COLLEGE ACCESS AND DEVELOPMENT

- **Susana Rodarte** , Dean , Valle Verde 831-2868
- **Maria del Carmen Casavantes** , Director 831-3310

CONTRACT OPPORTUNITIES CENTER

- **Pablo Armendariz** , Director , ASC Bldg B 831-7747
- **Alicia Salcedo** , Administrative Associate 831-7751

LAW ENFORCEMENT TRAINING ACADEMY

- **Joshua Villalobos** , Campus Dean , Mission Del Paso 831-7001
- **Barry Bogle** , Director , Mission Del Paso 831-7116
- **Maria Jimenez** , Administrative Associate 831-7117

INDUSTRY PARTNERSHIPS AND WORKFORCE TRAINING

- **Dr Olga Valerio** , Dean , ASC Bldg B 831-7776

CENTER FOR CORPORATE AND WORKFORCE TRAINING & RISK MANAGEMENT

- **Jose CassoLopez** , Director , ASC Bldg B 831-7756
- **Gloria C (Cecy) Maurer** , Risk Management Coordinator 831-7130
- **Nancy Reyes** , Administrative Associate 831-7824

CONTINUING EDUCATION , BUSINESS AND TECHNICAL EDUCATION , PERSONAL ENRICHMENT , AND CHILDREN'S COLLEGE

- **Leticia Guerra** , Director , ASC Bldg B 831-6695
- **Emily Reyes** , Program Assistant 831-6689

SMALL BUSINESS DEVELOPMENT CENTER

- **Audrey A Marrufo** , Director , ASC Bldg B 831-7733
- **Norma Curiel** , Administrative Assistant 831-7742

CE HEALTH

- **Dr Souraya A Hajjar** , Campus Dean , Health CTE Math and Science , Rio Grande 831-4030
- **Cheryl Stiles** , Director , ASC Bldg B 831-7808
- **Elva Santacruz** , Administrative Associate , ASC Bldg B 831-7831

MASSAGE THERAPY AND NAIL TECHNOLOGY

- **Dr Jonathan Nickerson** , Dean , Valle Verde 831-2350
- **Ivonne Hidalgo** , Administrative Associate 831-3151

SENIOR ADULT PROGRAM

- **Lucina (Lucy) Flores** , Director , Language Institute , ASC Bldg B 831-7803
- **Nicole Gonzales** , Administrative Associate 831-7801



P.O. Box 20500
El Paso, Texas 79998-0500

*****ECRWSS*****
Residential Customer, El Paso, Texas

Non-Profit
Organization
US Postage
PAID
El Paso, TX
Permit No. 2121



Parent Resource Centers at all 5 campuses

Lactation
Rooms and
Pods

Engaging
Playtime and
Storytelling

Infant and
Toddler Play
Areas



Our Mission

Creating a family-friendly environment where student parents can study, learn, grow and reach their goals while creating a two generational approach by setting a positive example for their children

Our Services

We offer a safe and convenient space for parents and their children. Visit our website to find locations at all five campuses and hours of operation



CONTACT US

epcc.edu/Services/family-friendly-campus-services

Parent Resource Centers Locations

EPCC Locations	Room #	Telephone
•Mission del Paso	C123	(915) 831-7168
•Northwest	L100	(915) 831-8883
•Rio Grande	E116	(915) 831-4424
•Transmountain	1700	(915) 831-5044
•Valle Verde	A2415	(915) 831-3246



Smart Access technology, the primary way to unlock a pod is with the free Mamava app or code on they keypad.

Lactation Pod Locations!!

Administrative Services Center (ASC):

Building B, Bottom floor, next to sitting area, in front of elevators, next to the stairs.

Mission del Paso Campus:

Immediately to the left of the entrance to Building D.

Northwest Campus:

NW Campus Library, right outside of the NW Student Parent Resource Center Room NW L117

Rio Grande Campus:

The southeast corner of the cafeteria. There is an accessibility ramp to the right of the staircase. The Pod will be close to the Tejano Mercado.

Valle Verde Campus:

Arts, Science, Technology (AST) Building near the Flexitorium- AST 150, far right against the window (outlet on wall).